The Pilgrim '49

GEN

ALLEN COUNTY PUBLIC LIBRARY
3 1833 01852 7504

GENEALOGY
977.202
F85FYA,
1949

1-J
10.00
(7)

THE 1949 PILGRIM

FRANKFORT PILGRIM COLLEGE

FRANKFORT INDIANA

"In All Thy Ways . . . . .

. . . Acknowledge Him . . . .

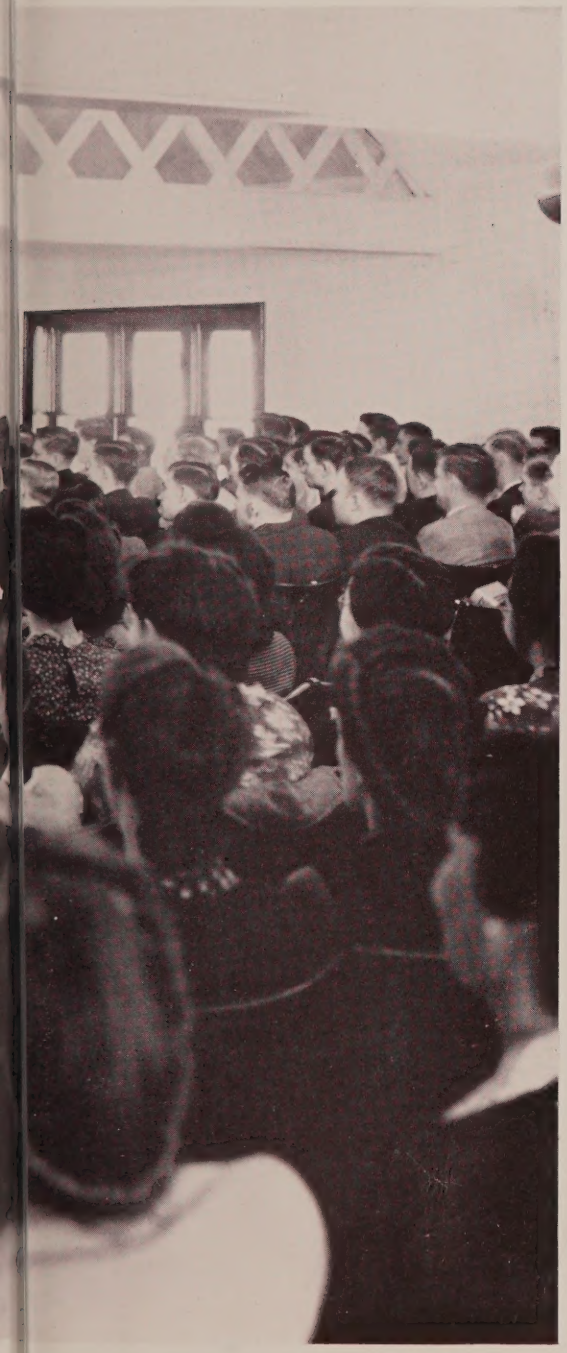

In our desire to "acknowledge HIM in all our ways" we meet HIM in the morning . . . seeking HIS guidance through the day.

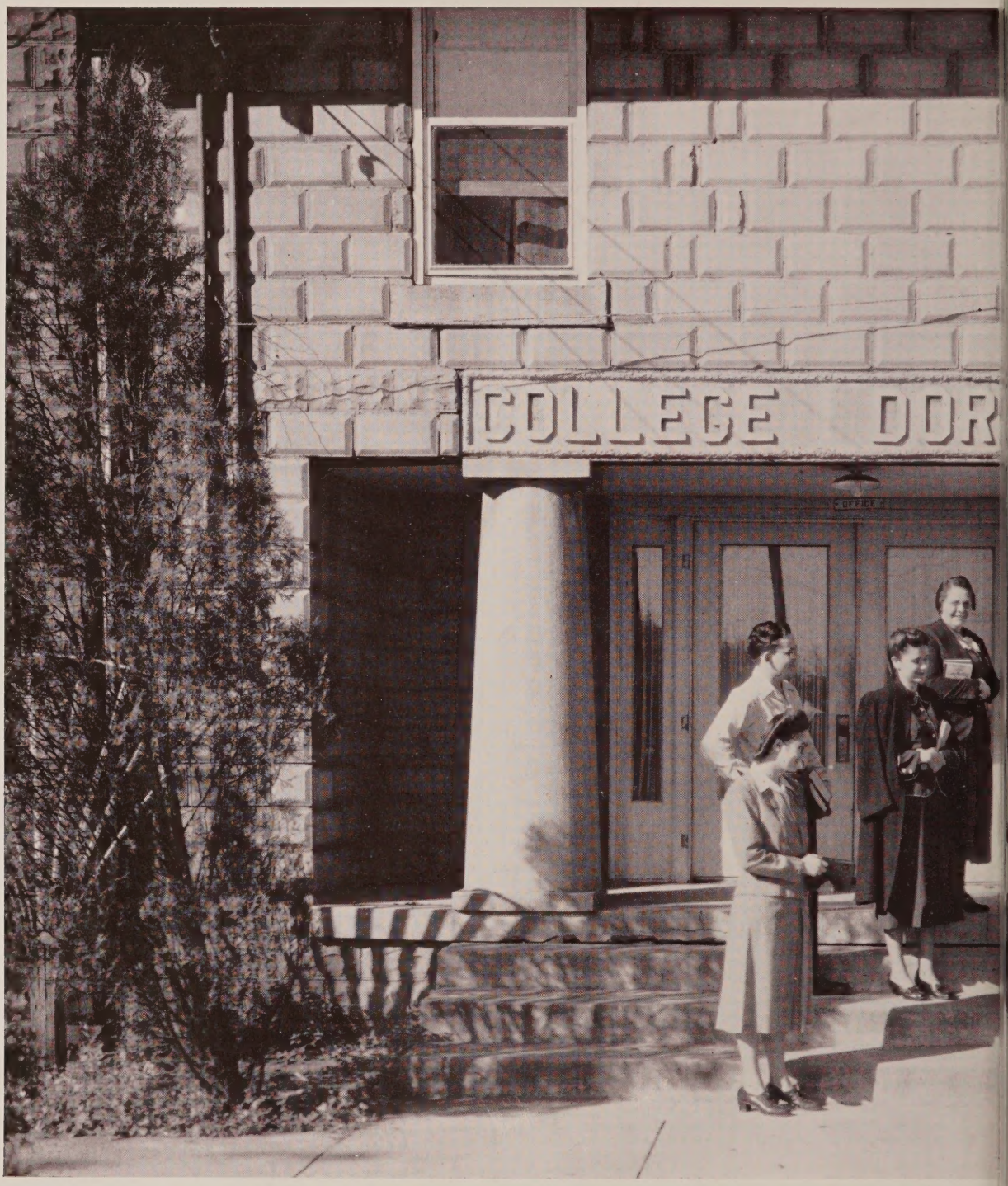

. . . *and He Shall Direct* .

We, the students of Frankfort Pilgrim College proudly present the 1949 PILGRIM in order that we may accomplish the Divine purpose of acknowledging HIM.

. . . *Thy Paths."*

Proverbs 3:6

Dedicated

To the loving memory of

WALTER L. GOINS

Death may have claimed Walter on January 28, 1949, but death cannot claim our memory of him, for we will always remember his Christian character, his vivaciousness . . . his life as a whole.

Life can send no one to take the place that Walter has vacated. Surely much lay in the future for him and for those who knew him.

In the midst of our bewilderment and sorrow, we all realize that these words are true: "God is too wise to make a mistake and too good to be unkind." All who knew Walter, though, realize that their lives have been made richer by the influence of his life in our midst.

Below, left: Walter with his parents, Rev. and Mrs. F. J. Goins.

Below, right: Walter with his instruments.

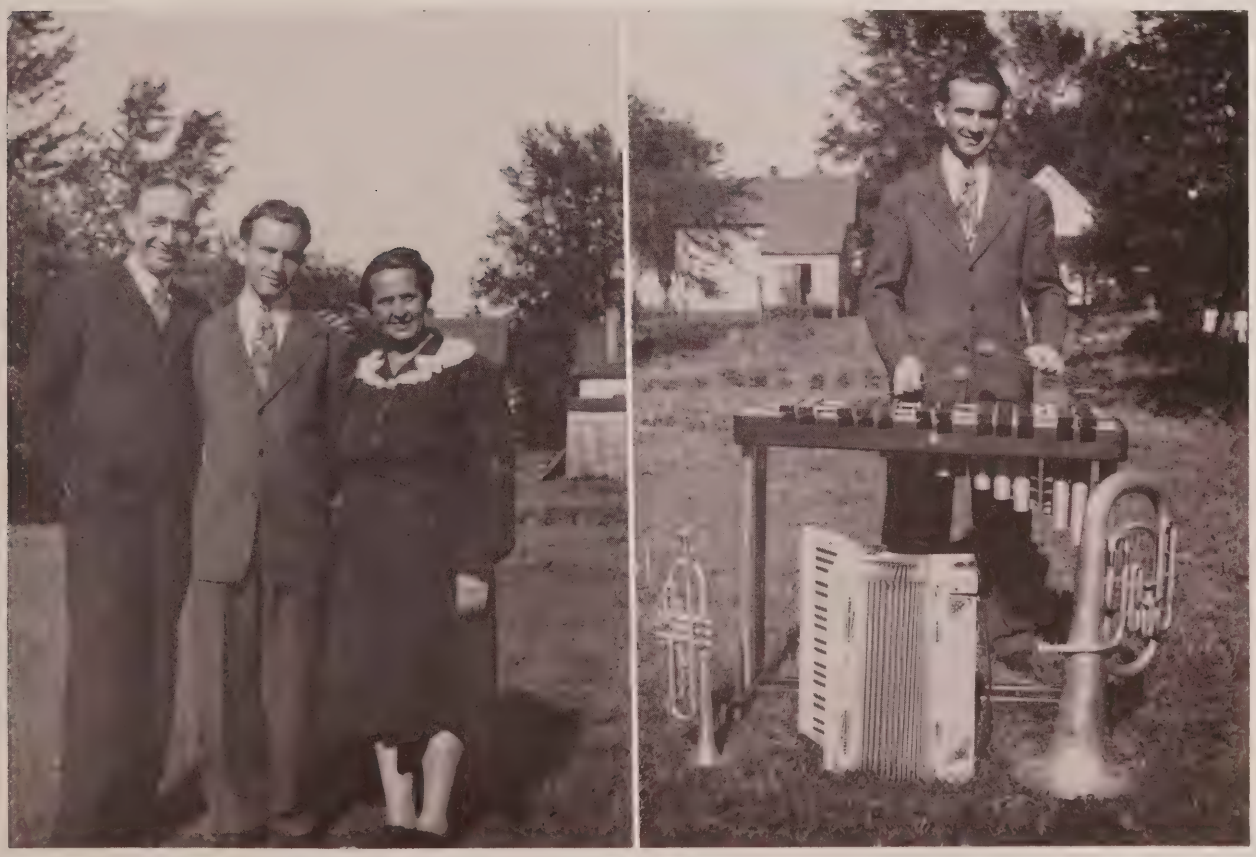

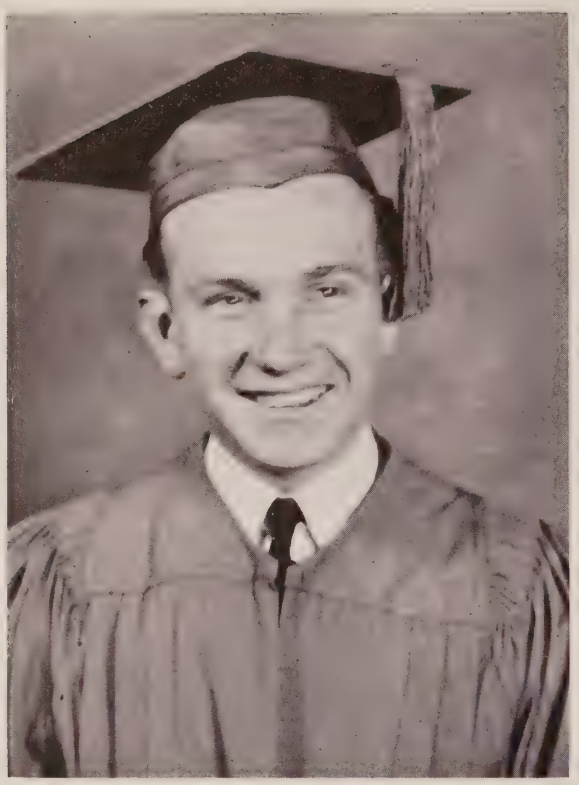

Walter enrolled at Frankfort Pilgrim College in 1940, where he completed his study of music under the guidance of Mrs. C. E. Kendrick. After attending the Anderson High School he returned to Frankfort Pilgrim High School for his Junior year, and graduated in the Spring of 1945, with the first class to wear caps and gowns.

In May of '45 Walter enlisted in the U. S. Navy and on June 7 left for Samson, New York, to take his "boot training." He spent fifteen months in the service and in the fall of '46, after his discharge, enrolled at Marion College, Marion, Indiana.

Poses of Walter when he was director of music at the First Pilgrim Holiness Church, Indianapolis, Indiana, during the winter 1947-'48.

Right: This snapshot, taken several years ago, illustrates that Walter was very close to Howard, his younger brother.

Below: Walter, with his close friend, George McCrory, with whom he was closely associated during the last two years. George is the son of Walter's pastor, Rev. Ralph McCrory.

Acknowledging Him in Our Creed

Frankfort Pilgrim College has stood firmly to its original objective; to inculcate those principles of Christ that lead to a definite experience of grace wrought in the heart by the Holy Ghost; to lead the student to a deeper knowledge of the Word of God; to provide instruction that shall harmonize with this view; and to give instruction that shall be of the most practical nature possible.

Frankfort Pilgrim College holds to the fundamental doctrines of Christianity, such as; The Divine inspiration of the Scriptures; the Holy Trinity; the Incarnation of Jesus Christ, Virgin Birth; that man was created holy, but sinned and fell from this holy state; the Deity and Vicarious Atonement of Christ; the Death, Resurrection and the Second Coming of Christ; the regeneration and sanctification of fallen man, and man's final glorification and complete redemption through Jesus Christ.

Through the belief and practice of the above principles we find that the school is able to keep its spiritual equilibrium in this present world. When we "*Acknowledge Him in all our Ways, He Will Direct Our Paths.*"

Three of the "bigger" teachers:
Mr. Henry, Miss Bowman, and Mr. Howell.

Faculty

Acknowledging . . .

OUR BELOVED PRESIDENT, REV. R. K. STOREY

R. K. STOREY

PRESIDENT

Mr. President, in "acknowledging HIM" we pause to give you a royal salute for your Godly, untiring efforts in helping the student body acknowledge Christ. From the life you live before us it is once more proven that it is possible to live holy and blameless in this present world.

Below: the President at his office, home, study, and work.

FLOYD B. DUNN, A. B., M. S. High School Principal and Vice President. High School Instructor five years. Pastor and Evangelist fifteen years. F. P. C. since 1945.

KENNETH W. PHIPPS, Th. B., A. B., M. A. Dean of College and Theology. Instructor Bible Holiness Seminary seven years. Instructor F. P. C. two years. Director of Correspondence School 1943-49.

RUTH M. BOWMAN, Th. B. Dean of Women. Dean of Women and Instructor at Bible Holiness Seminary thirteen years. Dean of Women and Instructor at F. P. C. since 1945. Pastor and Evangelist for ten years.

BOONE MURPHY, Student Dean of Men. Dependable and ready to offer a helping hand in the time of need.

RALPH D. PERRY
Th. B., A. B., Th. M.
Registrar

E. O. HOWELL
Th. B., A. B., D. D.

LESTER L. HENRY
Butler Undergraduate

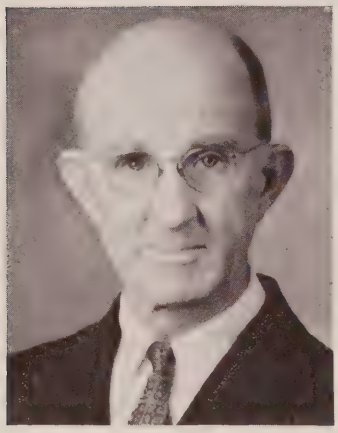

HARRY SHEPHERD
A. B.

VIRGINIA MEEKS
Th. B.

RACHEL STOREY
A. B., Music

KATHRYN KENDRICK
Piano

WAYNE WRIGHT
A. B.

PAUL D. CARTER
B. S. in Ed.

LETHA WELCH
B. S., A. B.

NELL B. CRIDER
Lifetime Certificate in H. S.

ARTHUR L. CRIDER
A. B.

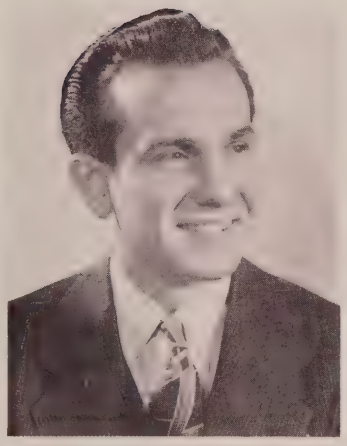

WALTER R. GOINS
Student Jordan Conservatory

MARY LIGHTY
Piano

MARJORLINE A. ALLEN
B. S. in Ed.

KATHRYN BARBER
Head of Music Department

MARGARET PERRY
Voice

Those Who Put Service

Frankfort Pilgrim College could not run so smoothly were it not for these who sacrifice their time and effort to accomplish the minor details of school administration.

The work, for the most part, is done by students who supplement their limited finance in this way, and thus help themselves while helping the school.

Upper left: General Office Staff.

Lower left: High School Principal and his Secretaries.

Upper right: President Storey and his Secretary, Lillian Earlywine.

Lower right: Librarian, Virginia Meeks and Staff.

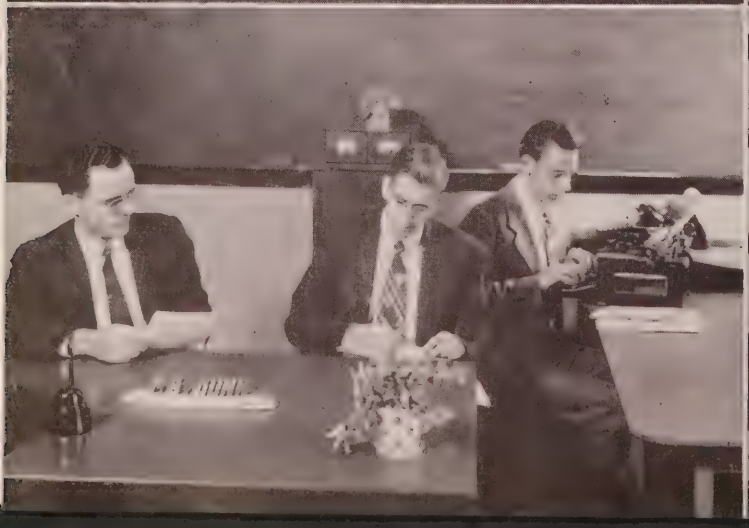

For Others Ahead of Self

Mrs. George Butts has proven her efficiency as our school nurse for the past four years. Handing out pills and giving shots, she has made a very important contribution to our physical well-being.

During the major portion of the year, Mrs. Wiley was our cook. Mrs. Ruth Florea shared the responsibility along with her, and together they provided us with Bible school beans, potatoes and gravy.

Upper left: Nurse, Mrs. George Butts; her assistant, Miss Irene Powell, and patient.

Lewer left: Dish Crew . . . "Post-requisite for every meal."

Upper right: Mrs. Wiley, our very excellent cook. (Not pictured is her co-worker, Mrs. Florea.)

Lower right: Farmer Lashbrook, who brings the milk and eggs.

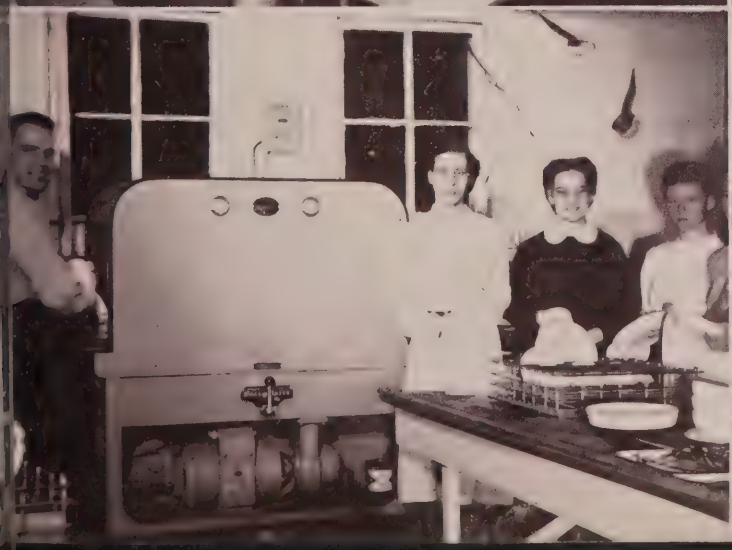

Board of Directors

Left to right: Ralph McCrory, E. W. Wright, R. K. Storey, Chairman Melvin Snyder, H. J. Beecher, Carl Reed, R. Nibarger, C. L. Oden. Not pictured: F. J. Goins, Area Montgomery, C. D. Jester, F. W. May.

PERSISTENT IN AIM . . . CONSISTENT IN MOTIVE . . . OUR FUTURE IS PLANNED

Building Committee

Left to right: F. B. Dunn, President Storey, T. J. Preusz, Chairman Ralph Nibarger, C. D. Jester, F. J. Goins, Melvin Snyder.

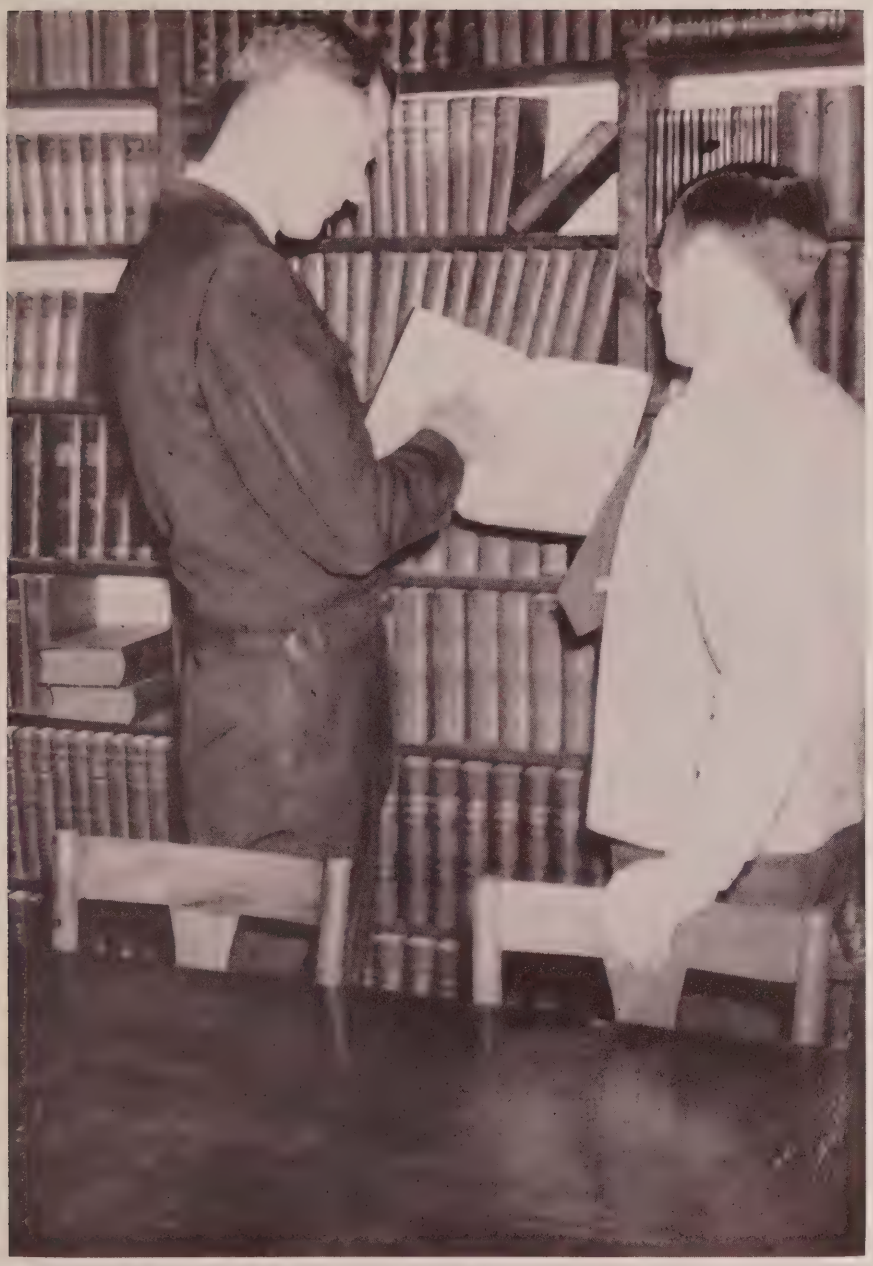

Theologs consulting Dr. Clarke.

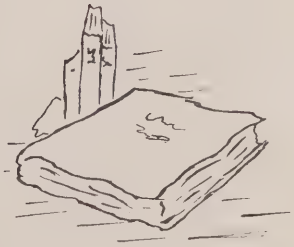

Theological School

Theological Faculty

Professor Henry teaches the social studies, and such Bible courses as the Pauline Epistles and Biblical backgrounds. He also has a few courses in Speech. Respected and liked by the students, he is used of God in our midst.

Miss Virginia Meeks is our Spanish teacher and librarian. Having graduated from F. P. C. in 1947, she has taken her place on the faculty to become a good teacher, willing to cooperate and assist in any way possible.

Miss Ruth Bowman, our Dean of Women, has worked faithfully and untiringly at her many duties, and has won a place in the hearts of all who know her. She will not be with us next year, for the Lord has seen fit to call her into the foreign missionary work of our church, and she will be preaching and praising God on the island of Grand Cayman, B. W. I., the Lord willing.

Pres. R. K. Storey, along with his many duties also has time to teach a class in missions, a subject that lies close to his heart. Enriched with items of his practical experience, his class is one that all enjoy and appreciate.

Prof. K. W. Phipps, who is our dean of theology, is a very well-liked teacher. Spiced with much of his humor and wit, learning is made easy, and it's a pleasure to sit under his instruction.

Prof. E .O. Howell teaches many of the theological courses along with such related subjects as The Life of Christ. He knows his field well, and has a big job in keeping us all 'straight" in our theology.

Prof. R. D. Perry, our registrar, also has a heavy teaching load. Having had much educational experience, he capably teaches many of those harder courses, such as Biblical Literature and Physiology. He also has an evening course in First Aid. His health has not been too well this year, but he has admirably kept his classes going.

Prof. Wayne Wright took his place this year on our faculty to fill the place vacated by the former Greek teacher, Mrs. Tennell. Teaching Greek, Psychology, and Algebra has kept him hard at work—as well as his students.

Seniors

The Seniors of Frankfort Pilgrim College are looking into the future with anxious and willing hearts to do the complete will of their Heavenly Father. The desire that predominates is that they may fill the place in life where they can be of the greatest usefulness. We have walked down the path of school days and now, as we must go into the future, our prayer is:

"Lead, Kindly Light, amid the encircling gloom,
Lead Thou me on!
Keep Thou my feet; I do not ask to see
The distant scene—one step enough for me."

John Henry Newman

Don Rhoner, secretary-treasurer; Prof. H. A. Shepherd, sponsor; Duane Watkins, vice-president; Kenneth Geore, president.

ROW 1

PEARL BOWERS, Muir, Pa. Changed from Christian Workers' Course to Three Year Ministerial. Will graduate next year.

WILLIS CHEESMAN, 1050 Fifth Street, Frankfort, Ind. Three year Ministerial, Holiness League '48, Missionary Society '48, Debating Society '48, Oriental Missionary Prayer Band '48-'49.

LUTHER COOMER, 309 Freeman Street, Frankfort, Ind. Th. B., Veterans' Organization '46-'48, Debating Society '45-'49, Missionary Society '46-'49, Ministerial Association '47-'49.

WILLIAM KENNETH GEORGE, 1050 Fifth Street, Frankfort, Ind. Th. B., Veterans' Organization (secretary), Chorus '47-'48, President Senior Class, Store Manager Senior Project, attended University of Cincinnati at Cincinnati ,Ohio.

ROW 2

ROY M. LOCHER, Portsmouth, Ohio. Th. B., Good Citizenship League '49.

THEODORE MECKES, Th. B., 1050 Fifth Street, Frankfort, Ind. Missionary Society, Holiness League.

FLORENCE MECKES (unphotographed), Th. B., Student Wives Association, President Student Wives Association '46, Missionary Society

PAUL MILLER, 1050 Fifth Street, Frankfort, Ind. Three year Ministerial, Ministerial Association '49, Campus Detective '49.

DOROTHY MOLIN, Fort Wayne, Ind. Christian Workers' Course, Annual Staff '48-'49, Missionary Society '48-'49.

Theological Seniors

BOONE MURPHY, Evansville, Ind. Three year Ministerial, Student Dean of Men '47-'49, Business Manager "The Pilgrim" '48-'49, Debating Society '48, Treasurer and The Literary Society '48, Treasurer of The Holiness League '48, Good Citizenship League '49.

E. K. PURCELL, 355 South Third Street, Frankfort, Ind. Th. B., Pilgrim Staff '48-'48, Missionary Society, Veterons' Organization, Student Pastor.

DON ROHNER, Evansville, Ind. Th. B., Treasurer of Missionary Society '48, President of Senior Class '46, Superintendent of Holiness League '47, Chorus '47-'48, Quartette '45-'46-'48, Secretary-Treasurer Senior Class '49.

JOHN STEWART, 1050 Fifth Street, Frankfort, Ind. Th. B., Veterans' Organization, Council '48-'49, Debating Society '48-'49, Ministerial Association '48-'49, Student Pastor.

ROW 2

MARK WADDELL, 450 Douglas Street, Tipton, Ind. Th. B., Choir '46-'48, Holiness League '46-'48, Orchestra '47-'48.

DUANE WATKINS, Montpelier, Ind. Three year Ministerial, Theological Underclassmen Treasurer, Vice-President Theological Seniors '48-'49, Holiness League '47-'48, Ministerial Association '48-'49, Good Citizenship League '48-'49.

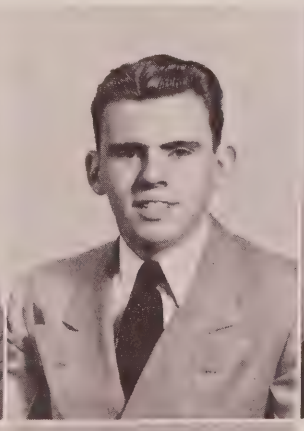

Undergraduates

We, the theological undergraduates, are happy to be included in the F. P. C. family. We are a group of Christian young people who desire to have God's best in our lives, and are preparing for various types of work in God's harvest field. Included in our class are those who are preparing to be missionaries, evangelistic singers, youth workers, Sunday School teachers, and ministers. We count it a privilege to attend this school where God and spirituality are put first in every activity.

Rosemary Maddux, Secretary; Tommy Holshouser, President; Esther Howell, Vice-President; Creston Eckart, Treasurer; Prof. E. O. Howell, Sponsor.

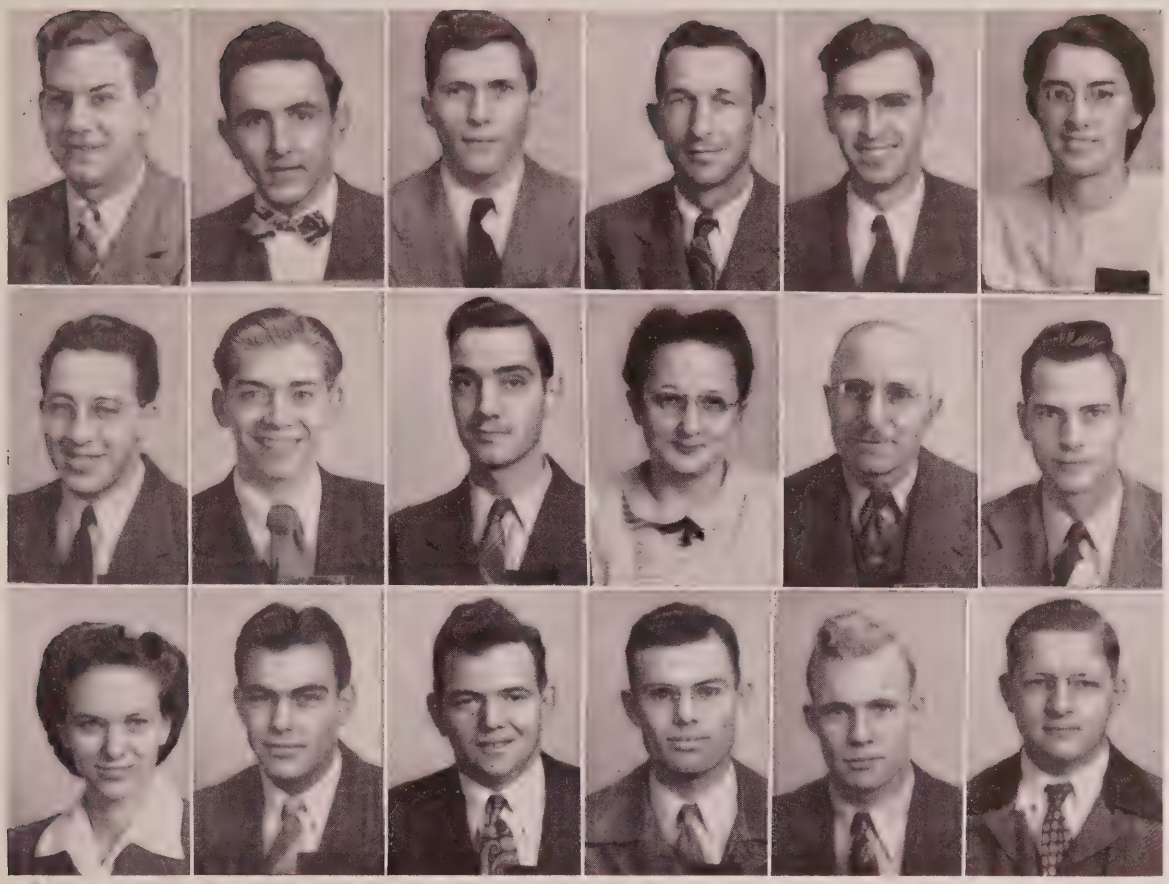

Row 1, left to right: Bill Allen, 1050 S. Fifth St., Frankfort, Ind.; Leslie Ashcraft, 461 Hinman Ave., Columbus, Ohio; William Babb, 951 S. Third St., Frankfort, Ind.; Carl Baker, 1010 N. Ninth St., Lafayette, Ind.; Ernest Batman, 552½ W. Walnut St., Frankfort, Ind.; Velma Batman, Ramsey, Ind.

Row 2, left to right: John Bauer, 1253 S. First St., Frankfort, Ind.; Marlin Boss, Jr., 1950 S. Fifth St., Frankfort, Ind.; Landis Bradfield, Petersburg, Ind.; Agnes Bressler, Muir, Pa.; George Butts, 555 W. Boone St., Frankfort, Ind.; Lawrence Butts, 309 Freeman St., Frankfort, Ind.

Row 3, left to right: Loretta Canary, Bloomington, Ill.; Alfred Case, R. R. 5, Marion, Ind.; Raymond Chapman, Greenfield, Ind.; Dallace Chatham, 1050 S. Fifth St., Frankfort, Ind.; Bill Clark, Washington, Ind.; Kenneth Cobble, 1050 S. Fifth St., Frankfort, Ind.

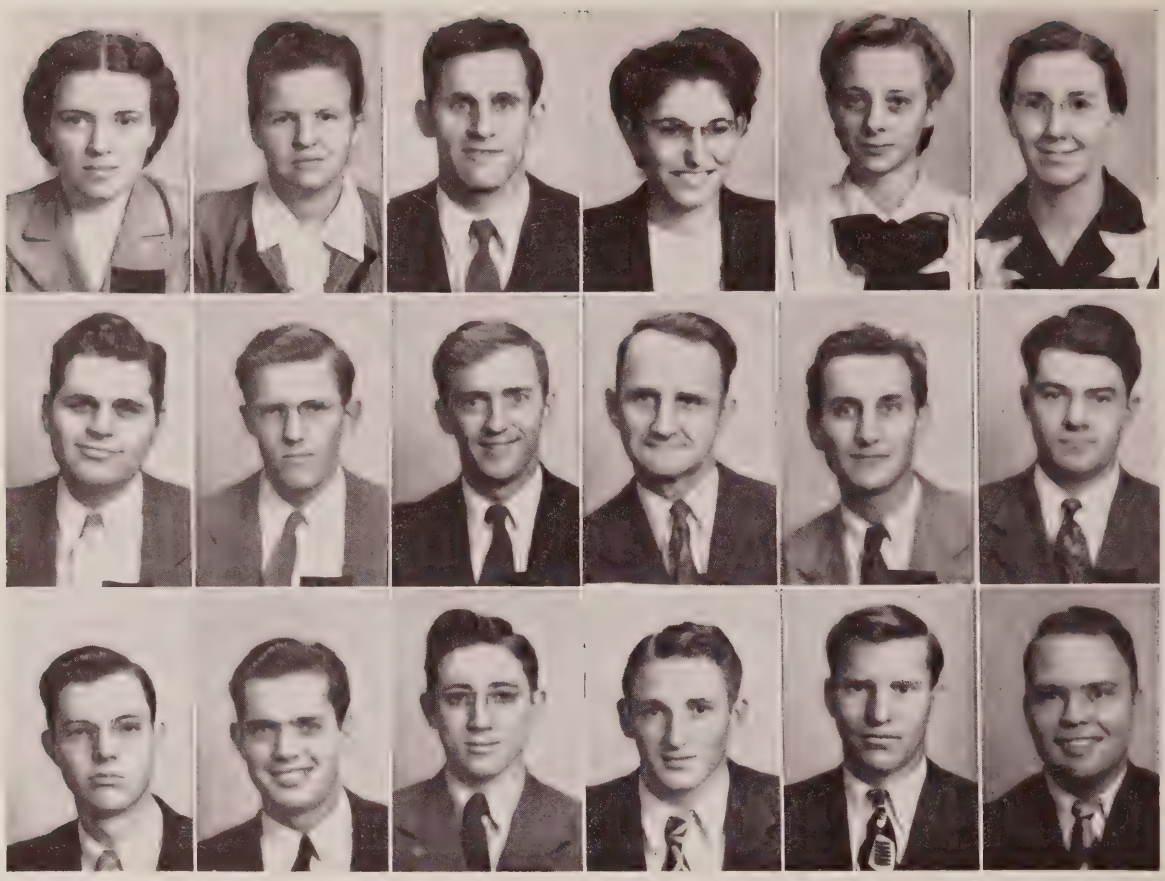

Row 1, left to right: Lois Cokley, 314 Jefferson, Lawrenceville, Ill.; Laura Conley, Soldier, Ky.; Kenneth Deidrick, 205 Midland ,Findlay, Ohio; Ruth Deidrick, 205 Midland, Findlay, Ohio; Verla Doubledee, 334 E. Church, Bradford, Ohio; Martha Duvall, 7401 W. 63rd, Argo, Ill.

Row 2, left to right: John Eastburn, 253 White St., Frankfort, Ind.; Creston Eckart, Ramsey, Ind.; Estel Eckart, 552 W. Walnut, Frankfort, Ind.; Robert Eldridge, 801 Second St., Frankfort, Ind.; Merle Emmons, 1050 S. Fifth St., Frankfort, Ind.

Row 3, left to right: Charles Felsburg, Walkerton, Ind.; O. Ray Fitzgerald, Washington, Ind.; Delbert Fletcher, 355 S. Third St., Frankfort, Ind.; David Frettinger, Rochester, Ind.; Melvin Grove, Shoals, Ind.; Jesse Henderson, 2491 Gall St., Indianapolis, Ind.

Theological Underclassmen

Row 1, left to right: Tommy Holshouser, R. R. 4, Box 69-A, Kannapolis, N. C.; Esther Howell, 355 S. Third St., Frankfort, Ind.; Carroll Johnson, Evansville, Ind.; Marcella Kincaid, 208 Clay St., Bradford, Ohio; Wayne Lighty, Veedersburg, Ind.; Howard Linton, English, Ind.

Row 2, left to right: Paul Luttrull, Villa Drive., Evansville, Ind.; Betty Luttrull, Villa Drive, Evansville, Ind.; Rowemary Maddux, Westport, Ind.; Robert Malone, R. R. 2, Vevay, Ind.; Wallace Marshall, 8316 77 Court, Oak Lawn, Ill.; Ann Martin, 299 Nye, Marion, Ohio.

Row 3, left to right: Jimmie McFarland, 60 E. Clifton Ave., Cincinnati 10, Ohio; Charles McHargue, Salisbury ,N. C.; Charles McKnight, 651½ E. Boone St., Frankfort, Ind.; Reba McLemore, 3128 Edgewood Drive, Evansville, Ind.; Bob McLemore, 3128 Edgewood Drive, Evansville, Ind.; Paul W. Meeks, 312 DuBois, Lawrenceville, Ill.

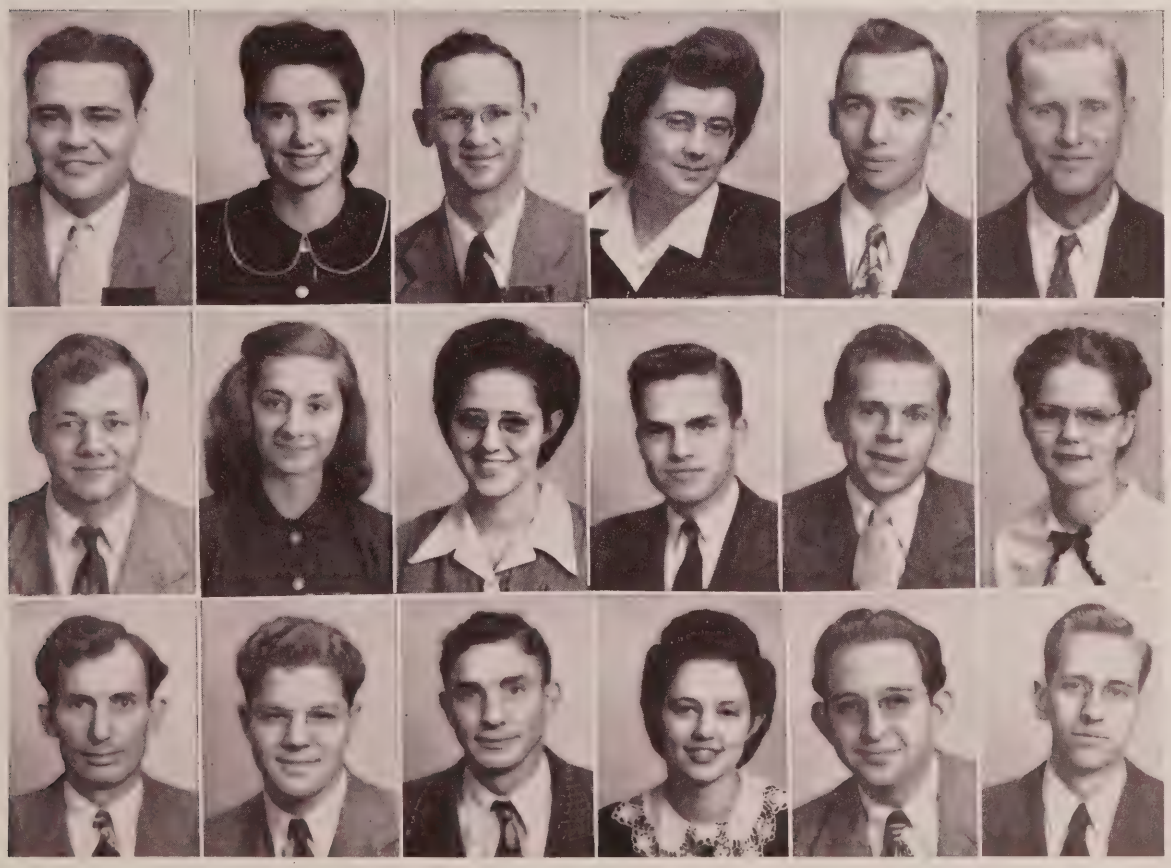

Row 1, left to right: Frances Mineer, Westport, Ind.; Burt Mobley, Nashville, Ind.; Kenneth Montgomery, R. R. 2, Shoals, Ind.; Robert Montgomery, R. R. 2, Shoals, Ind.; Candelario Montoya, Bernalillo, New Mexico; Jesse Warren Porter, 508 Virginia St., Ashland, Ky.

Row 2, left to right: Irene Powell, Wabash, Ind.; Leroy Quakenbush, Andrews, Ind.; Roberta Rhine, R. R. 2, Frankfort, Ind.; Armen Rhoads, R. R. 1, Wabash, Ind.; Charles Richison, Winchester, Ind.; Dora Mae Salyers, 1408 Seventh St., Lawrenceville, Ill.

Row 3, left to right: Eugene Schenck, 254 S. Columbia St., Frankfort, Ind.; Garvin Sheridan, Willow Hill, Ill.; Lewis Smith, Mifflin, Ind.; Reva Smith, Delphi, Ind.; Willis Snyder, R. R. 2, Winchester, Ind.; Dello Stewart, 1634 N. 13th St., Vincennes, Ind.

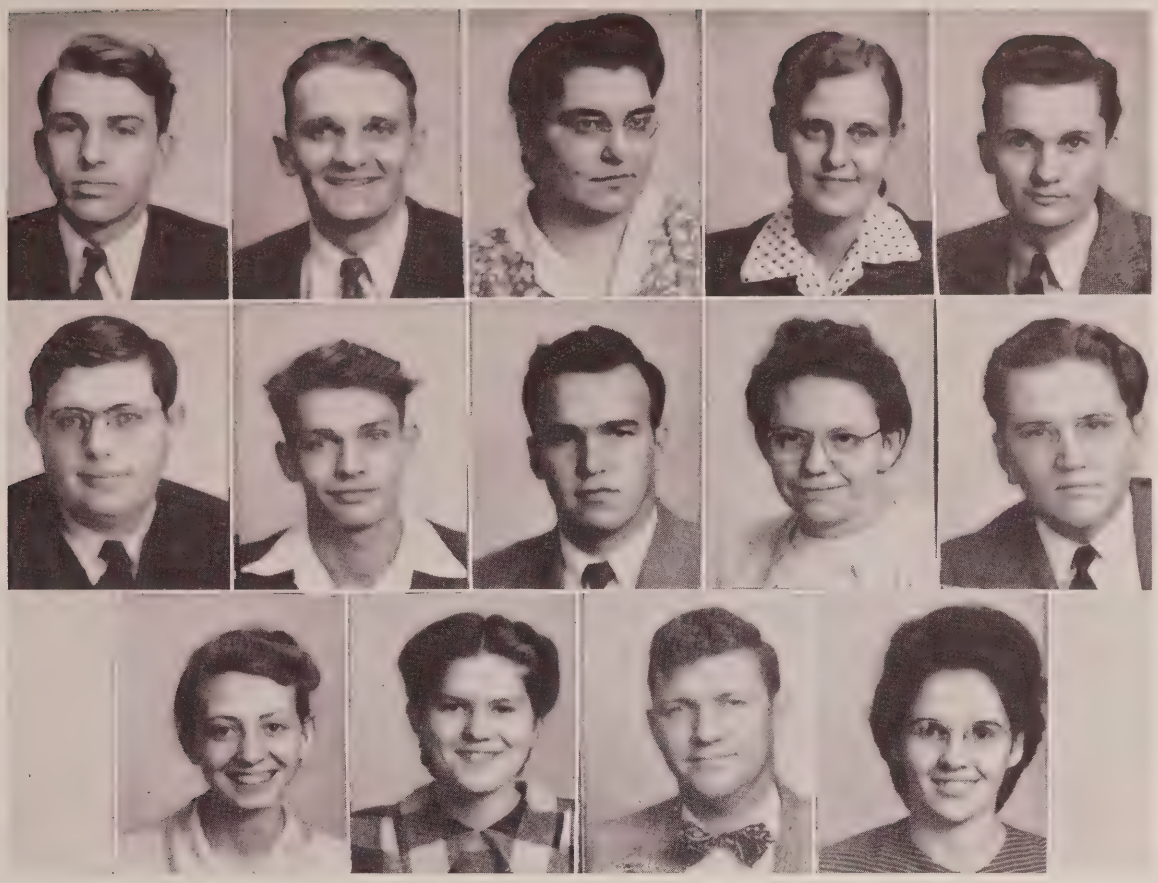

Row 1, left to right: James Swan, Bicknell, Ind.; Harold Umfleet, 758 Second St., Frankfort, Ind.; Leavina Walston, 1546 Elon, Cincinnati, Ohio; Flora Weedman, Cloverport, Ky.; Ray Wells, 1511 Ninth St., Lawrenceville, Ill.

Row 2, left to right: Charles Wiley, R. R. 3, Muncie, Ind.; Orace Willis, Petersburg, Ind.; Dave Wilson, R. R. 11, Box 360, Indianapolis, Ind.; Mabel Wilson, Rawe, W. Va.; Delbert Winters, Jeffersonville, Ind.

Row 3, left to right: Bonnie Anderson, Scottsburg, Ind.; Betty Burge, 3825 Fifth Ave., Huntington, W. Va.; Paul Holmes, 1413 Stalland, Ashland, Ky.; Vera Maynard, Alexandria, Ind.

Special Students

Row 4, left to right: Eileen Carter, Plainville, Ind.; Lillian Earlywine, Trafalgar, Ind.; Mae Wiggins, Crooksville, Ohio; Florence Summers, 1050 S. Fifth St., Frankfort, Ind.

The College

Marieta Morningstar, Secretary and Treasurer; LeRoy Felsburg, President; Charles Campbell, Vice-President; and Mr. Wright, Sponsor.

Offering junior college work to prospective teachers and non-ministerial students, the college department fills a definite need in our school program. Most of the students plan to transfer their work to other colleges for the remainder of their education. We are grateful, though, for the spiritual foundation received at F. P. C.

Rok 1, left to right: Patrick Bacchus, 55 Robb St., Bowaua, Georgetown, Br. Guiana, S. A.; George Blice, Oaktown, Ind.; *Charles Campbell, 320 Lincoln St., Mount Hope, W. Va.; *LeRoy Felsburg, Sutherland, Neb.; David Freelan, 1050 S. Fifth St., Frankfort, Ind.

Row 2, left t oright: Eugene Michael, 409 Delaware St., Harrisburg, Pa.; George Milin, 5422 Hanna St., Fort Wayne, Ind.; *Marieta Morningstar, 1216 Sudbury St., Ypsilanti, Mich.; Catherine Pratt, 15275 Elwell Rd., Belleville, Mich.; Robert Waggoner, Odon, Ind.

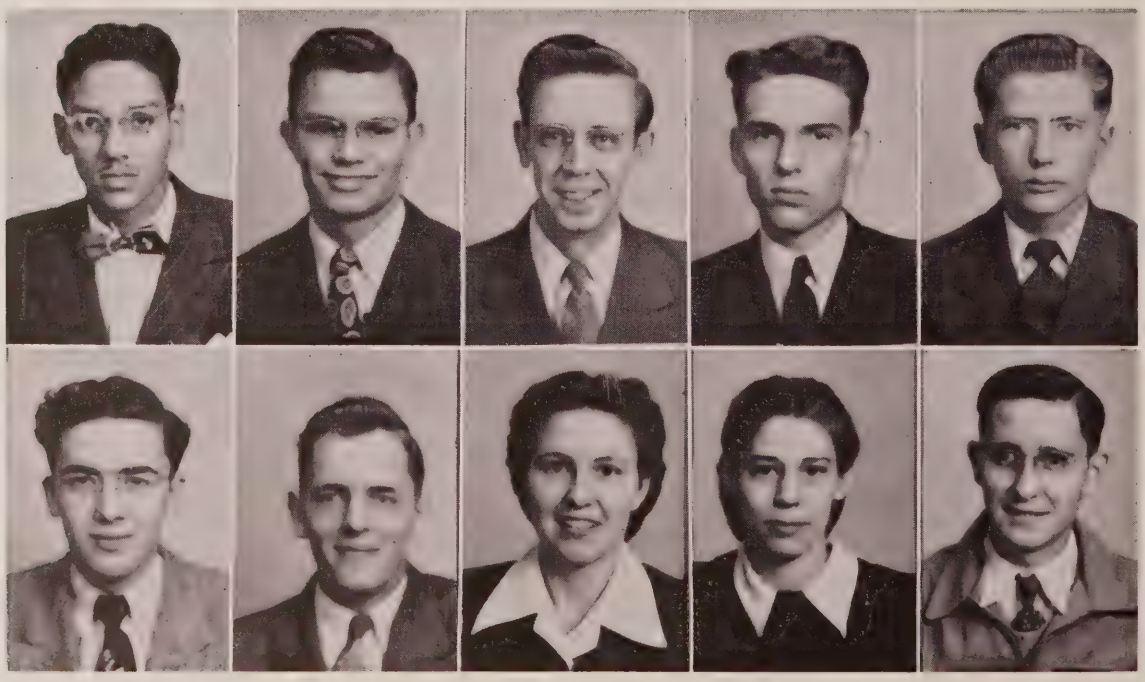

Afternoon snack

The High School

High School Faculty

PROF. HARRY SHEPHERD, who has been at Frankfort longer than any other faculty member, is certainly loved by all. With his unique personality and his conscientious Christian life, he is highly respected and appreciated.

PROF. ARTHUR CRIDER returned this year to take his place with the high school faculty. His shop and government classes reveal his lengthy public school experience, and his deep spirituality is manifested through his quiet disposition.

MRS. NELL CRIDER teaches typing, bookkeeping, shorthand, and physical education. With her lifetime certificate and seven majors, she is an invaluable asset to our high school staff.

MRS. MARJORLINE ALLEN, who is our local bookkeeper, also finds time to teach English and Bible. Alert and cooperative, she is an important cog in the machinery of F. P. C.

MRS. LETHA WELCH teaches Latin and English as well as giving the girls practical instruction in cooking and sewing. Her life is a radiant manifestation of the Great Teacher, and we appreciate her influence in our school.

PROF. PAUL D. CARTER, though a new man on the job, has willingly accepted his many and varied duties. He has done a good job of building up the biology department, as is evidenced by the various white rats, hamsters, frogs, snakes, etc., that inhabit the basement of the Administration Building.

PRINCIPAL F. B. DUNN. With the responsibility of being our high school principal, Mr. Dunn also is professor of English Composition, English IV, and Bible. His quiet but firm spirit is a deepening and leveling influence which works for the good of the school.

Seniors

As our commencement draws near we realize that this year has been an important milestone in our lives. Typical youthful zeal and enthusiasm have motivated us to build aircastles, which we trust will become living realities for God. We wish to thank God for the guidance of the Holy Spirit, our parents, and our Alma Mater, all of whom have had a large part in making our education possible.

Algar Satterfield, Vice President; Betty Hostetter, Secretary; Miss Meeks, Sponsor; Phil Dunn, President; Eugene Cokely, Treasurer.

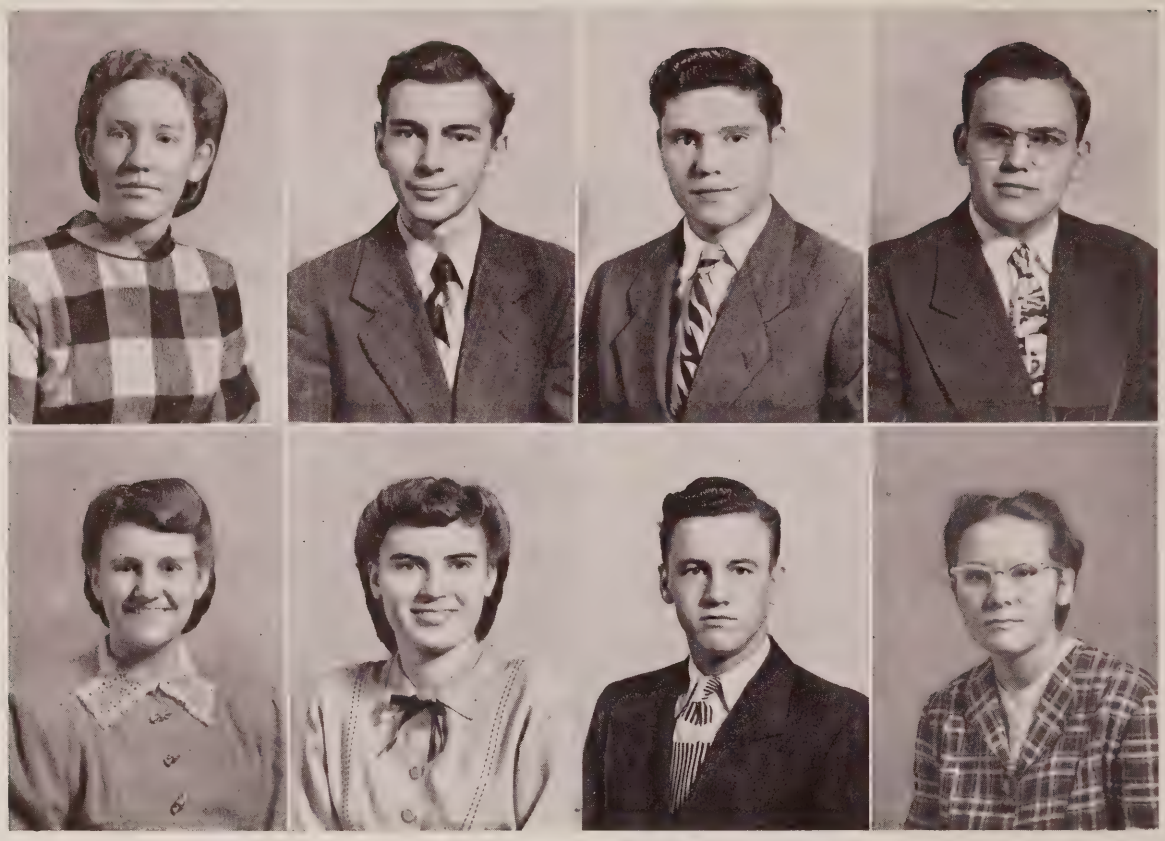

MAXINE BOWMAN, LeSage, W. V. Transfer student from Barkoursville High School, Missionary Society '48-'49, Debating Society '48-'49.

DAVID BUTTS, 555 Boone St., Frankfort, Ind. Literary Society '45-'46, Debating Siocety '45-.49, Missionary Society '46-'49, Campus Echoes '47-'48, Junior Chaplain, Pilgrim Staff '48-'49, Good Citizenship League, Holiness Harmonizers, Chorus '47-'49.

EUGENE COKLEY, 314 Jefferson, Lawrenceville, Ill. Junior Editor Pilgrim '47-'48, Campus Echoes '48-'49, Treasurer Senior Class.

PHILIP DUNN, 559 Boone St., Frankfort, Ind. Chorus '45-'49, Quartette '47-'49, President Sophomore Class, President Junior Class, President Senior Class, Orchestra '47-'49, Missionary Society '48-'9, Debating Society '46-'47, Campus Echoes Assistant Editor '47-'48, Annual Staff '46-'47.

FLORENCE ECKART, 550 Walnut, Frankfort, Ind. Graduate of Christian Workers' Course. Placed in High School senior group by an oversight.

EVANGELINE FELSBURG, Sutherland, Nebraska. Transfer student from Sutherland, Nebraska, and God's Bible School. Student Council '48-'49.

VIRGIL GLENDENNING, 2625 Prairie, Decatur, Illinois.

LOU ELLA GRAVES, 1301 Columbia, Frankfort, Indiana.

BARBARA JOANNE GRIMM, 659 Armstrong St., Frankfort, Ind. Debating Society, Secretary Freshman Class.

NINA RUTH HIGINBOTHAM, 311 S. Third St., Frankfort, Ind.

BETTY M. HOSTETTER, R. R. 3, Linton, Ind. Transfer student from Linton High School '46, Missionary Society '47-'48, Girls' Glee Club '47-'48, Treasurer of Junior Class, Secretary of Senior Class, Good Citizenship League.

ANNA MAE LASHBROOK, R. R. 1, Kirkland, Ind.

CHARLES McCULLOUGH, 212 Washington St., Alexandria, Ind. Transfer student from Alexandria High School '48, Annual Staff '48-'49, Debating Society '48-'49.

MARILYN McNEIL, Flat Rock, Mich. Transfer student from Flat Rock, Missionary Society '48-'49, Debating Society '48-'49, Good Citizenship League '48-'49.

CAROLYN MESSMORE, 1504 Chestnut, Bloomington, Ill. Transfer student from Bloomington High School, Missionary Society.

ALGER SATTERFIELD, Colfax, Ind. Debating Society '47-'48, Editor Campus Echoes '47-'48, President Junior Class, Vice-President of Senior Class, Good Citizenship League.

KEITH SHERIDAN, R. R. 2, Willow Hill, Ill. Transfer student from Oblong Township High School '48, Missionary Society '48-'49, Pilgrim Trio '48-'49, President of Good Citizenship League '49.

DONALD TARNER, Boyleston, Ind.

PAUL TARNER, Boyleston, Ind. Debating Society '47-'49, Literary Society '46-'47, Missionary Society '46-'47, Student Council '47-'48, Sophomore Chaplain.

WANDA TAYLOR, 2290 Rehm Dr., Fort Wayne, Ind. Debating Society '45-'49, Secretary Sophomore Class, Literary Society '45-'47, Campus Echoes '48-'49, Annual Staff Secretary '48-'49, Missionary Society '48-'49, Good Citizenship League '49.

Unphotographed: **RUTH SEBREE,** 207 North 10th, Marshall, Ill.

Hard at work.

Juniors

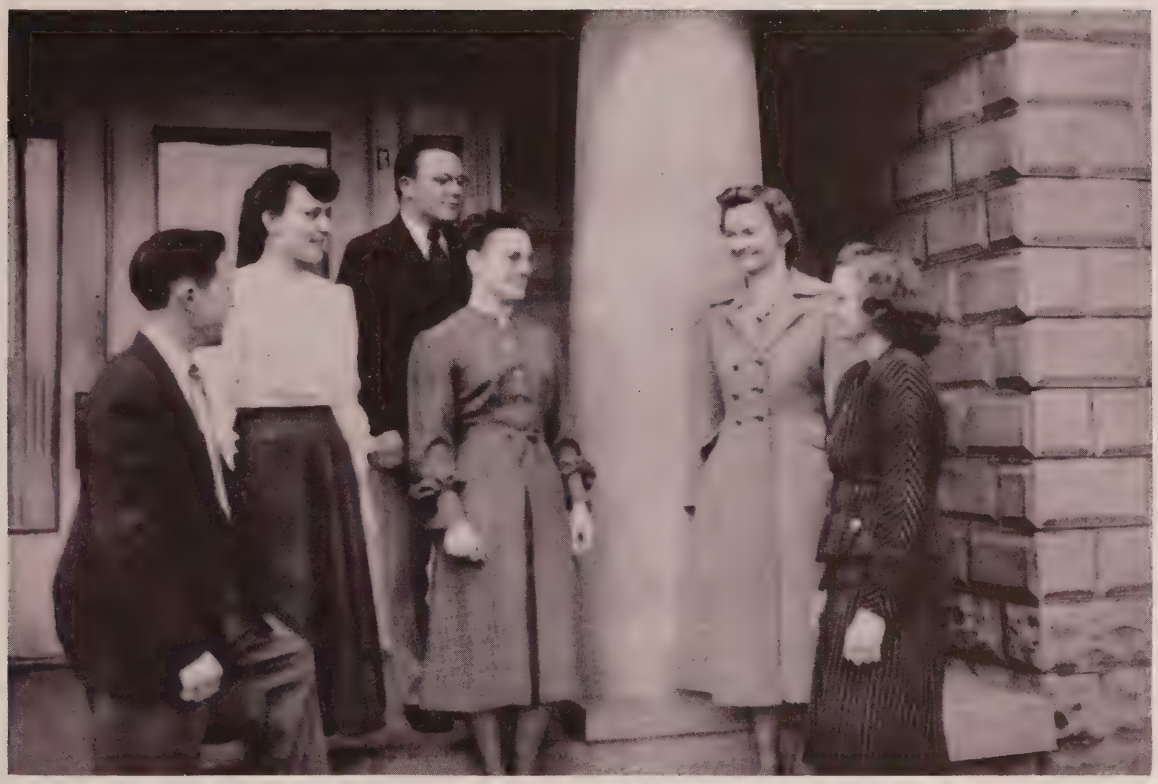

Charles Fletcher, chaplain; Roberta Smith, secretary; Phil Wiley, vice-president; Betty McCloud, treasurer; Mrs. Allen, sponsor; Rose Anna Hughes, president.

The Junior Class has been one of the most active classes of the High School Department this year. In addition to the frequent class meetings this group has met often for prayer services, and has been nearly 100% Christian throughout the year. We have greatly enjoyed our year at F. P. C. and hope to return next year to conclude our high school education.

Row 1, left to right: Stella Mae Browning, 151 E. Washington, Noblesville, Ind; Paul Emery, R. R. 1, Bellaire, Mich.; Lois Emery, R. R. 1, Bellaire, Mich.; Wilma Evans, 1050 S. Fifth St., Frankfort, Ind.

Row 2, left to right: Bobbie Jean Eyre, R. R. 1, Box 85, Dry Prong, La.; Carles Fletcher, 944 W. Third, Rushville, Ind.; Howard Goins, W. Walnut, Frankfort, Ind.; James Herndon, Intercession City, Fla.

Row 3, left to right: Margery Hill, 1752 S. Oak, Frankfort, Ind.; Rosey Hughes, R. R. 1, Jonesboro, Ind.; Shirley Johnson, R. R. 1, Rushville, Ind.; Wayne Johnson, 853 S. First, Frankfort, Ind.

Juniors

Row 1, left to right: Patty Langford, 1302 State St., Vincennes, Ind.; Betty Lou McCloud, 1138 Denny St., Indianapolis, Ind.; Ralph Oden, 2231 Liberty St., Ashland, Ky.; Marcus Phillippe, R. R. 5, Staunton, Va.

Row 2, left to right: Paul Phillippe, R. R. 6, North Canton, Ohio; Bernadine Shepherd, 851 Third St., Frankfort, Ind.; Roberta Smith, R. R. 2, Delphi, Ind.; Doris Slack, 619 W. Morgan, Kokomo, Ind.

Row 3, left to right: Freda Turner, 711 Burlington Dr., Muncie, Ind.; Philip Wiley, R. R. 3, Box 382, Muncie, Ind.

Sophomores

After a stormy freshman year we have found our second year full of new blessings and problems. Experience has also taught us that past mistakes can be turned into future triumphs.

Gratitude fills our hearts for a sheltered Christian environment and an atmosphere of prayer that can be enjoyed at F. P. C. We trust that during the remainder of our stay here our lives will not only be enriched but also will be a blessing to our school and classmates.

Clyde Dupin, president; Grace Spencer, vice-president; Barbara Kistler, treasurer; Howard VenMeter, chaplain; Gene Glendening, secretary; Mrs. Welch, sponsor.

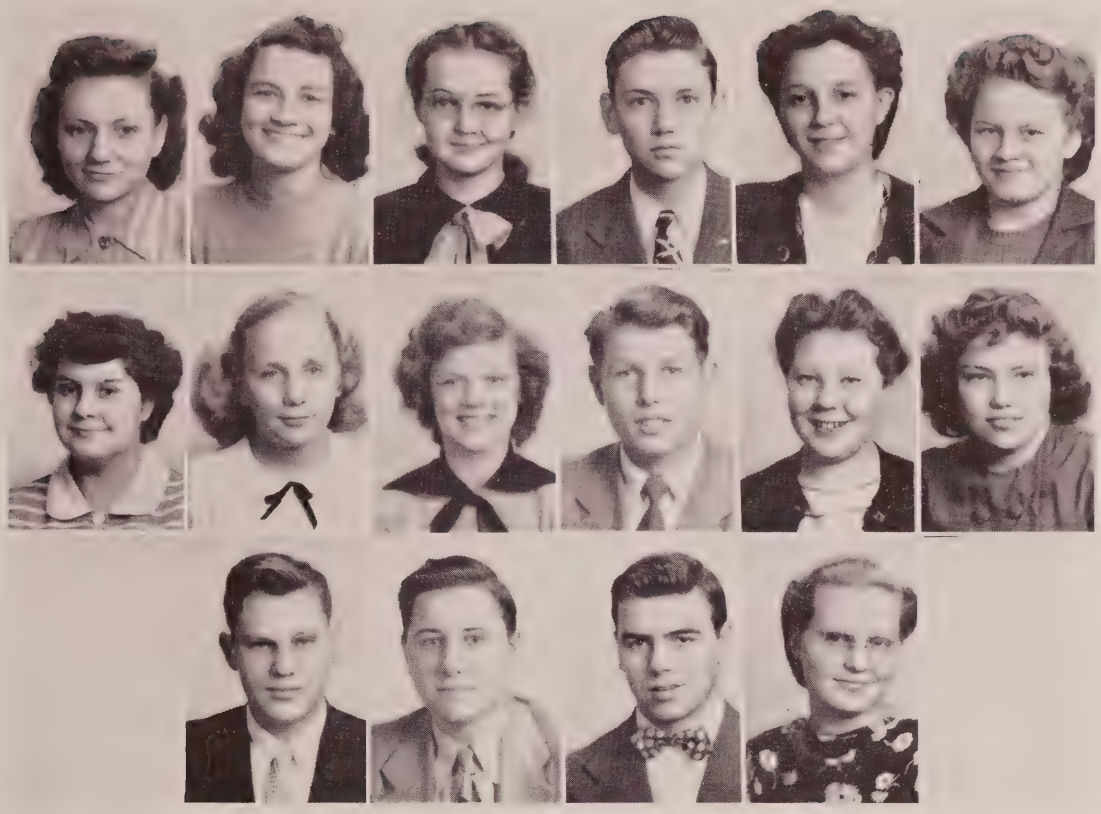

Row 1, left to right: Joy Jean Braden, 208 Emerson, Paragould, Ark.; Gloria Brown, 102 R. R. Ave., Aurora, Ind.; Gerry Lee Bryan, 502 Sullivan, Frankfort, Ind.; Clyde Dupin, East View, Ky.; Ruby Evans, 1050 Fifth St., Frankfort, Ind.; Jean Glendening, 2625 Prarie, Decatur, Ill.

Row 2, left to right: Lucille Harris, Onarga, Ill.; Charlene Herndon, Intercession City, Fla.; Barbara Kistler, R. R. 1, Jonesboro, Ind.; Marion Petry, Fort Defiance, Va.; Norma Smith, 1202 Seventh, Muncie, Ind.; Grace Spencer, Petersburg, Ind.

Row 3, left to right: Dale Stewart, R. R. 6, Terre Haute, Ind.; Howard Van Meter, East View, Ky.; Danny Wilson, R. R. 11, Box 361, Indianapolis, Ind.; Thelma Young, 859 Armstrong, Frankfort, Ind.

Freshmen

The time finally came that we, too, could come to Bible School to continue our school life, and we can testify to the real joy of followship with Christian youth who are no longer in the minority. Our first year here has been a good one but we expect to strive toward better and greater accomplishments in our remaining three years

Jim Satterfield, president; Paul Carter, sponsor; Sam Roller, treasurer; Betty Drane, secretary; Dorthy Nash, vice-president.

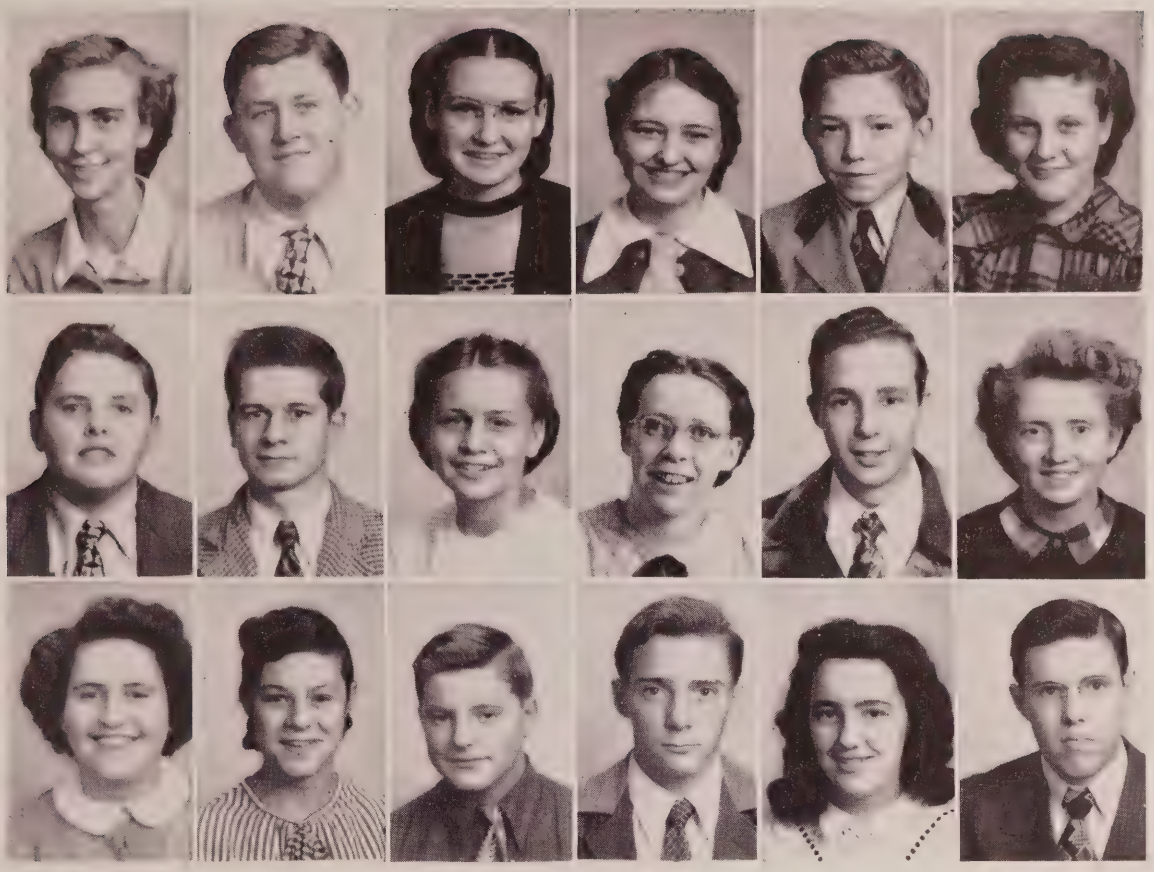

Row 1, left to right: Carol Ayers, 654 Boone St., Frankfort, Ind.; Lowell Benjamin, Jr., R. R. 6, Frankfort, Ind.; Rose Iris Burk, Mason, Ill.; Gdwendolyn Cox, Oak, Ind.; Jerry Curtright, 428 N. A., Charleston, Ill.; Betty Drane, 624 Locust, Bloomington, Ill.

Row 2, left to right: John Dunn, 559 Boone, Frankfort, Ind.; Quincey Edwards, R. R. 4, Logansport, Ind.; Mary Goins, 540 Walnut, Frankfort, Ind.; Betty Hall, R. R. 6, Decatur, Ill.; Clifford Kemper, 1801 Brechwood Ave., New Albany, Ind.; Dorothy Nash, R. R. 2, Posli, Ind.

Row 3, left to right: Alma Jean Newton, R. R. 1, Jonesboro, Ind.; Marcella Perry, 1050 S. Fifth St., Frankfort, Ind.; Roger Qualls, 3541 Shelby, Indianapolis, Ind.; Sammy Roller, R. R. 5, Decatur, Ill.; Ruth Royer, 657 Delphi Ave., Frankfort, Ind.; James Satterfield, Colfax, Ind.

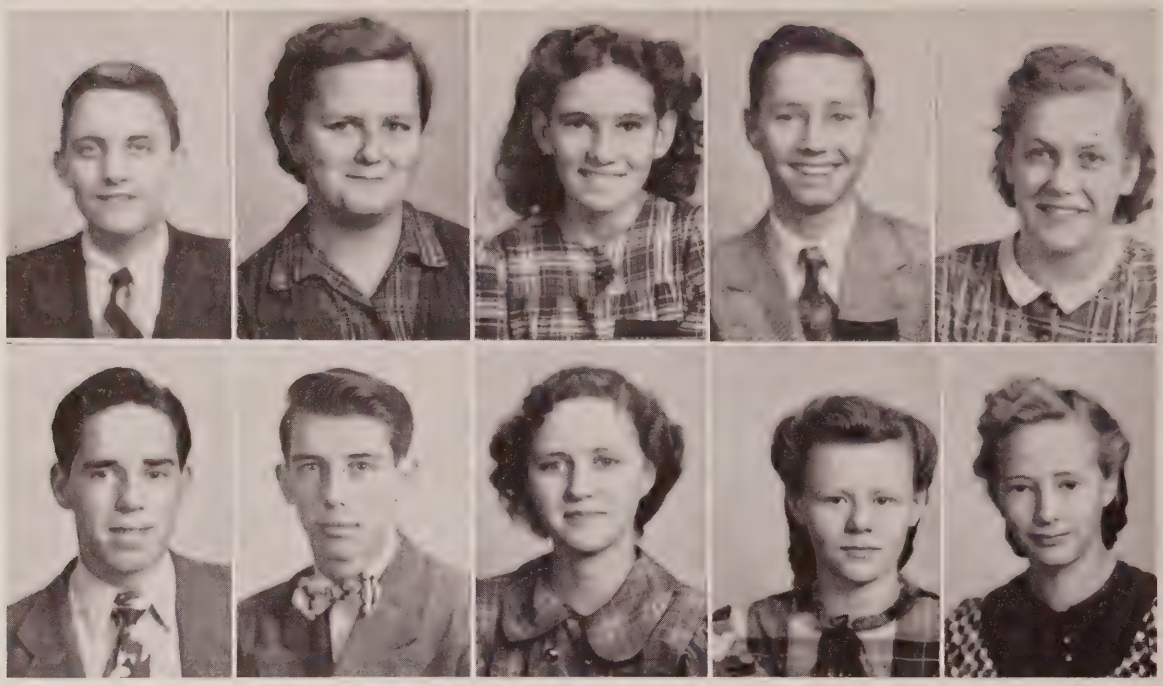

Row 1, left to right: Ronald Shaner, Westfield, Ind.; Margaret Smith, Hamilton, Ohio; Rosalie Smith, R. R. 2, Relphi, Ind.; Billy Stone, Wheelersburg, Ohio; Ina Ruth Snyder, 105 S. 17th St., Terre Haute, Ind.

Row 2, left to right: James Turner, 711 E. Burlington, Muncie, Ind.; Wayne Wagner, 139 E. Michigan Ave., South Bend, Ind.; Eulala Waters, 50240 Martz Rd., Belleville, Mich.; Betty Wesley, 504 Boal St., Cincinnati, Ahio; Jerry Lee Wisler, Walkerton, Ind.

Thanksgiving

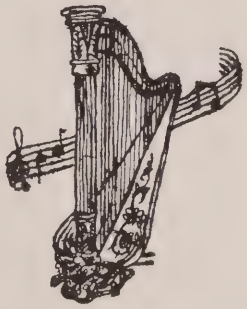

Learning today . . . to serve tomorrow.

Music

Mrs. Kendrick

We are happy to have had the services of Mrs. Kathryn Bruch Kendrick for the past several years. She has very capably and sincerely filled her post as head of our music department, and as a piano teacher. Much of the talent that she helped develop in youthful lives is being used of God in mighty ways today, and as long as these students live, Mrs. Kendrick and her influence will also live.

We regret that, due to the severe illness of her husband, Mrs. Kendrick found it necessary to leave her duties at school in order to give him her attention and care. We miss her at school, but we feel that "God moves in mysterious ways His wonders to perform."

Music Faculty

Miss Kathryn Barber

Mrs. R. K. Storey

Miss Barber was called upon this year to take Mrs. Kendrick's place as head of the department. We appreciate that she was willing to leave a fine job as a nurse, but we feel that God's will has been accomplished by her coming.

Mrs. Storey, the wife of our president, finds time amid her many duties as housewife and mother to give very good piano instruction. We also wish to thank her for her faithful service as pianist for our chorus.

Miss Mary Lighty

Mrs. R. D. Perry

Miss Lighty, a former student, has now taken her place on the faculty, and is doing a fine job teaching piano.

Mrs. Perry, the wife of our registrar, is at the present our voice teacher and we value the work she has done.

Music Students

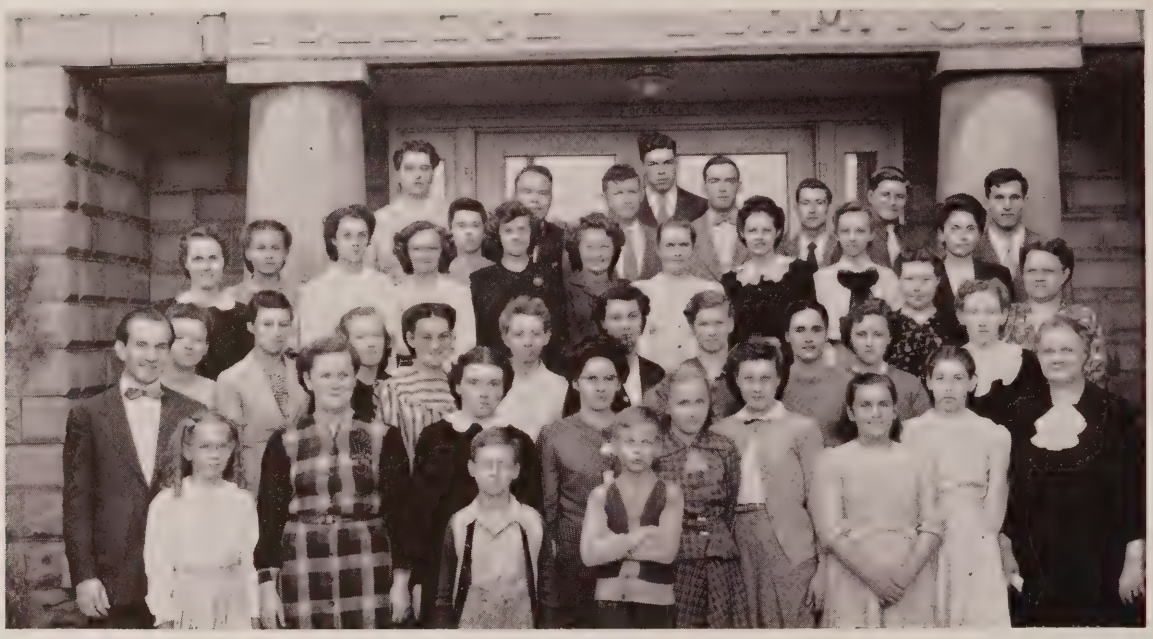

Row 1: Prof. Walter Goins, M. Storey, M. Smith, L. Cokley, P. Henry, L. Henry, V. Maynard, C. Herndon, B. Drane, M. Goins, C. Pratt, Mrs. Kendrick.

Row 2: L. Conley, M. Perry, B. Sheperd, B. McCloud, B. Anderson, M. McNeil, P. Lankford, R. Sebree, E. Waters, M. Bowman.

Row 3: Miss Lighty, M. Goins, S. Johnson, R. Hughes, E. Howell, B. Kistler, J. Glendening, L. Earlywine, R. McLemore, V. Doubledee, N. Smith, R. Deidrick, Mrs. Storey.

Row 4: L. Walston, J. Henderson, P. Holmes, K. Montgomery, J. Porter, W. Snyder, R. Qualls, K. Deidrick.

Practicing

Theorizing

Chorus

After long practice sessions we traveled many weary miles to visit several churches in the school zone, but we were fully repaid by the rich fellowship which we had together and by the presence of the Lord which was so real in our services. We will never forget some of the wonderful experiences which we had during the year as a group of Christian young people singing for the glory of God.

Practicing

Front Row, left to right: M. Goins, M. Lighty, R. Maddux, E. Howell, V. Meeks, M. Morningstar, M. Bowman, R. McLemore.

Second Row: P. Dunn, Mrs. Storey, L. Cokley, C. Pratt, L. Walston, R. Rhine, W. Snyder, L. Ashcraft, A. Case.

Third Row: R. Oden, D. Butts, P. Luttrell, P. Meeks, P. Phillippe, C. McCullough, director, Walter Goins.

Band

Walter L. Goins
Director

The band was organized this year by Professor Walter L. Goins and under his direction it was beginning to show signs of progress and promise. Since Walter's untimely death, however, the band has ceased to function.

We believe that because of the many students who play musical instruments there is a great opportunity for such an organization in our school, and we feel that God will supply the need if we acknowledge His will in all things.

Row 1: R. Hughes, I. Powell, M. Goins, M. Phillippe, B. Kistler, W. Snyder, M. Morningstar.

Row 2: R. Welch, A. Molin, B. Shepard, P. Dunn, A. Newton, C. McCullough, H. Goins, J. Dunn, R. Maddux, W. Goins, E. Michaels.

Quartets

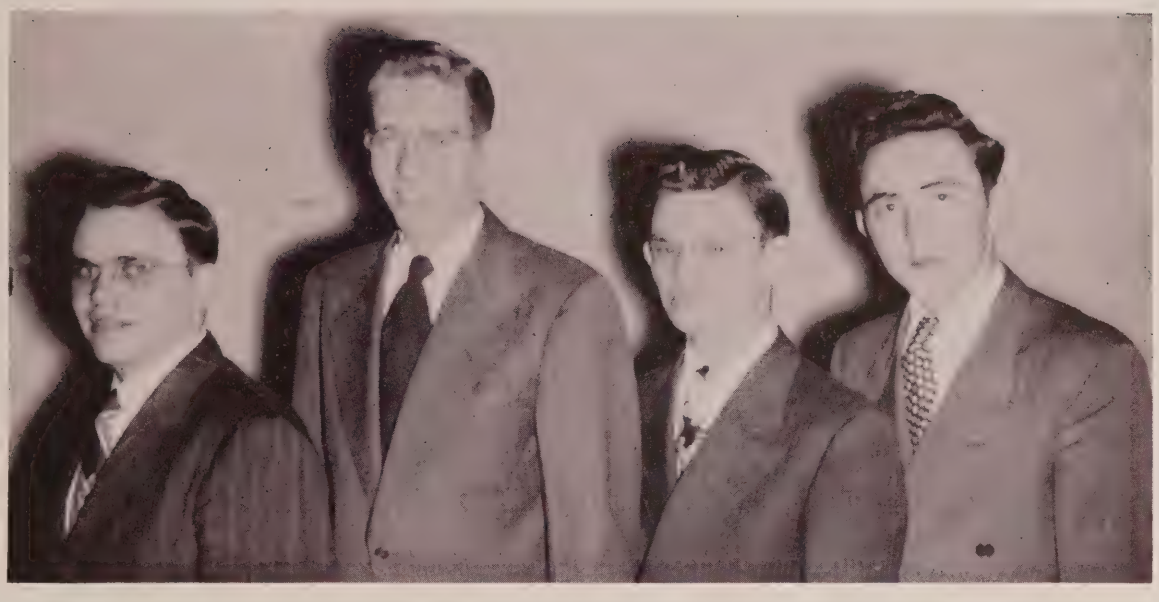

Phil Dunn, Paul Meeks, George Blice, Leslie Ashcraft

Alfred Case, Ralph Oden, David Butts, Poul Luttrull

Trios

Esther Howell, Marieta Morningstar, Reba McLemore

Maxine Bowman, Roberta and Reva Smith

Sammy Roller, Keith and Garvin Sheridan

The trios, quartets, and chorus have done much in the way of advertising this year for the school. We thank God for these young people who have given their lives to Him, and are willing to donate their time and efforts for the salvation of souls.

We also want to acknowledge our music department and Miss Barber, our music director, for we feel that this is a very important phase of our school life. Music education is a necessity in the preparation of any Christian worker who wants to be all that he can be for the Lord.

We are thankful for what Miss Barber has done for the department, and we trust that it will continue to develop in the future.

Our Churches

Rev. Ralph McCrory
Pastor First Church

We pause to acknowledge the contribution that these churches make to our school life. We are grateful for the leadership of our pastors, and for the work they are doing. While away from home and our local churches, they provide a friendly atmosphere in which to worship the Lord.

Top: First Church. Lewer left: Second Church; John Stewart, student pastor. Lower right: Pilgrim Chapel, New Home Missionary accomplishment of Lewis Smith, student pastor.

Spiritual Life

Rev. P. O. Carpenter, our revival speaker.

School Revival

Sponsored by the Ministerial Association, the school revival was one of the mountain top experiences in the spiritual life of our school this year. Prefaced by much prayer the services were powerfully annointed by the Holy Spirit, and the messages preached by Rev. P. O. Carpenter were ordered of the Lord to meet our deepest need.

Top: Large crowds who attended the school revival. Bottom: Great altar services, where God met our needs.

Missionary Prayer Groups

Potential missionaries have found it inspiring to visit their chosen field by means of prayer and supplication. In view of the fact that those who are already on the field many times have a dire need for vital materials, these groups have taken it on their hearts to work faithfully on such projects as gathering old clothing, securing a flannelgraph board, making a large contribution on a home missionary church, and buying supplies for an African hospital. These prayer groups are under the sponsorship of the Missionary Society.

We thank God for those who have a vision, a mind to work, and a burden for souls even in the stage of preparation.

Home Missionary

South American

African

Oriental

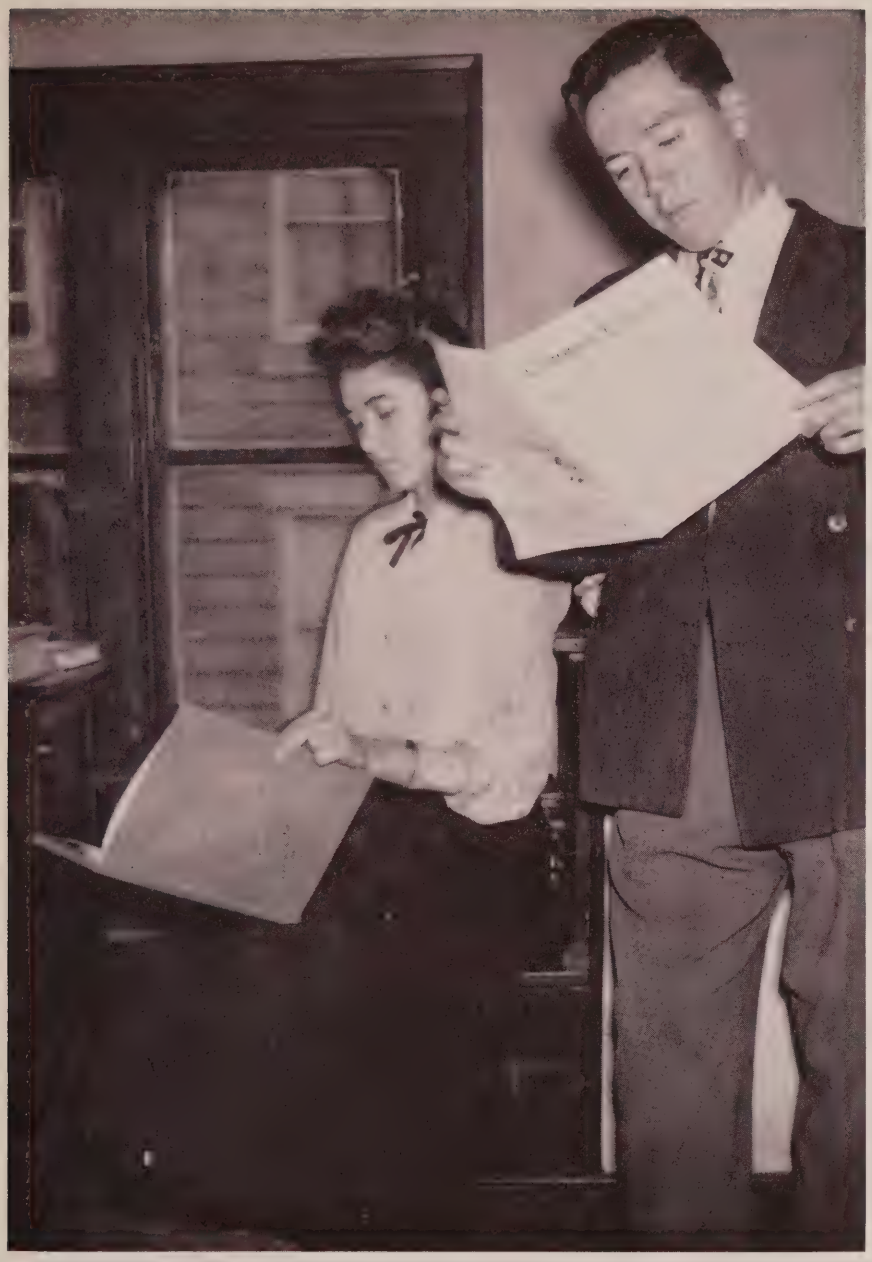

Campus Echoes . . . News
The Pilgrim . . . Memories

Publications

Campus

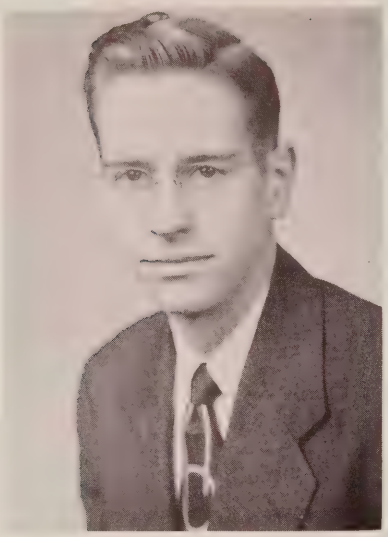

Paul Meeks, Co-editor

Our school paper this year has had wide circulation and we have heard favorable results of its influence upon our readers. The staff has done an excellent job in providing us with campus news . . . (Continued on Page 61)

Miss Virginia Meeks ..... Sponsor
Howard Goins ..... Circulation Manager
Eugene Michaels ..... Assistant Circulation Manager

Row 1: V. Meeks, L. Butts, M. Phillippe, C. Fletcher, P. Meeks, H. Goins.
Row 2: L. Earlywine, E. Howell, A. Martin, D. Molin, M. Goins, S. Johnson, M. Hill.
Row 3: D. Rohner, C. Campbell, L. Cokley, W. Taylor, L. Canary, E. Michaels, P. Tarner.

Echoes

as well as good devotional articles. It has been a medium for several students to have practical lessons in journalism and their attitudes have shown that they thoroughly enjoy their work.

Carlos Fletcher, Editor

Marcus Phillippe ..... Business Manager
Lawrence Butts ..... Assistant Business Manager

Wayne Johnson, Marcus Phillippe, Ralph Oden, Howard Goins, Paul Phillippe, Bobbie Jean Ayer, Wilmena Preusz, Carlos Fletcher, Philip Wiley.

Pilgrim

Florence Summers
Editor

We, the 1949 PILGRIM Staff, count it a privilege to have worked long hours to present this yearbook to you. The main purpose and aim of our work has been to "acknowledge Him," and to portray life at F. P. C. in the truest light possible. We will be fully repaid for all our work if we can know that the PILGRIM will be an influence to lead students to God and to our school.

Wayne Wright ..... Sponsor
Esther Howell ..... Associate Editor
Ann Martin ..... Literary Editor
Ray Fitzgerald ..... Literary Editor
Charles Campbell ..... Art Editor

Editorial Staff

Mary Lighty, Wanda Taylor, David Butts, Ann Martin, Charles Campbell, Florence Summers, Esther Howell, Ray Fitzgerald.

Staff

We thank each student who has worked and co-operated to make this book possible, and congratulate those who won the trip to Detroit by selling twenty-five or more annuals. May God use the culmination of the efforts of all for His honor and glory. We hope you will overlook its defects, and think twice before you criticize unjustly; but, most of all, we hope you thoroughly enjoy owning your 1949 PILGRIM.

Boone Murphy
Business Manager

E. K. Purcell ..... Advertising Manager
Lawrence Butts ..... Circulation Manager
Clyde Dupin ..... Assistant Advertising Manager
David Butts ..... Advertising Representative
Charles Felsburg ..... Photographer
Mary Lighty, Wanda Taylor ..... Secretaries

Business Staff

Lawrence Butts, E. K. Purcell, Clyde Dupin, Boone Murphy, Charles Felsburg.

Special Speakers

Rev. L. W. Sturk

From time to time we are honored to have many of our great church leaders present to speak to us in our chapel services, and we thank God for these inspiring "extra specials" throughout the year.

Rev. L. W. Sturk

Our general superintendent, was our most distinguished guest during the year, and certainly we cannot say enough to express our sincere appreciation for his visit.

Rev. A. H. Wilson

As evangelist for the church fall revival, Brother Wilson did much to help start the school year with a blaze of spirituality which we trust has never died.

Rev. R. G. Flexon

We are thankful for the great missionary challenge which was brought before us so vividly ond forcefully by our Secretary of Foreign Missions.

Rev. A. H. Wilson

Rev. Byron Crouse

One of our most enjoyable chapels this year was brought to us by the singing and playing of the great holiness song evangelist, Byron Crouse.

Rev. W. H. Neff

Our first assistant general superintendent spoke in chapel when he was here at the First Church for a week-end meeting. His clear, rich messages were food for our souls.

Rev. P. W. Thomas

During one of his rare visits back to this section of the country we were privileged to have our Advocate Editor as another guest speaker.

Rev. J. Maxey Walton

The evangelist of the spring revival at the First Church spoke to us several mornings in chapel. With his many messages on carnality we felt the impact of his deep spirituality.

Rev. Byron Crouse

"The meeting will come to order"

Organizations

Student Council

Charles Felsburg
President

It is through the Student Council that we, as students, can make our suggestions and desires known to the administration. This has been done this year with varying results. With the students' cooperation the Council directed a very effective clean-up day this spring, which was one of the highlights of the year. Other suggestions have included a school sign, an "open house," and a college prayer meeting. We feel that the Student Council fills a very definite need in our school, and we trust that it will continue to improve in the future.

Seated: Evangeline Felsburg, Prof. Howell, Esther Howell, Miss Bowman, Don Rohner.
Standing: Prof. Carter, Dale Stewart, John Stewart, John Dunn, Ralph Oden, Paul Meeks.

Missionary Society

The influence of our President, Rev. Storey, has indelibly stamped upon us the great field of missionary endeavor and consequently our Missionary Society has become the largest and most active organization on the campus. We cannot be Christ-like and ignore the great command of the Master, "Go ye." To turn from this God-given requisite is to fail to win those souls that God has entrusted to our charge.

The Society has had as its project this year the building of a missionary home in Swaziland, Africa. With our money and prayers we are doing our best to carry our share of the great missionary burden.

Miss Virginia Meeks
President

". . . workers are training that of service they might be."

Debate

Jesse Porter
President

Even though the very crowded schedule seemed to hinder, the Debating Society managed to sponsor several debates and forum discussions throughout the year. Largely under the direction of our speech teacher, Prof. Henry, the Society furnishes an outlet and a challenge for good thinking and clear delivery. Such qualities are deeply needed in the ministerial field, and time spent in their cultivation is time well spent.

Row 1: J. Glendening, C. Fletcher, B. Anderson, Prof. Henry, J. Porter, A. Martin, B. Malone, D. Nash, H. Goins, M. McNeil, J. Stewart.

Row 2: W. Taylor, A. Case, K. Deidrick, R. Deidrick, C. Dupin, M. Phillippe, S. Johnson, D. Wilson, P. Phillippe.

Row 3: F. Turner, F. Summers, P. Holmes, D. Frettinger, L. Koomer, T. Holshouser, C. McCullough, R. Rhine, D. Salyers, M. Bowman.

Row 4: P. Tarner, D. Butts, D. Freelan, A. Satterfield, G. Blice, B. Stone, M. Petry, P. Bacchus, P. Wiley, R. Qualls.

Ministerial Association

The Ministerial Association is a natural outgrowth of such a school as ours, and although it was just newly organized this year it is one of the largest and most active organizations on the campus. Sponsoring the school revival in January, they were fortunate in securing Rev. P. O. Carpenter of Ashland, Ky., as the evangelist, and we feel that God visited us in a mighty way. The association also held several street meetings throughout the year.

Another fine project was the holding of a student ministerial convention during the month of May, during which papers were read and discussed and Rev. R. G. Flexon was the guest speaker.

Tommy Holshouser
President

First Row: F. Summers, D. Salyers, P. Bowers, R. Smith, L. Earlywine, M. Wilson, D. Molin, L. Walston.

Second Row: T. Holshouser, C. Eckart, Prof. Phipps, L. Ashcraft, President Storey, J. McFarland, R. Rhine, V. Batman.

Third Row: K. Cobble, E. Batman, D. Watkins, P. Frettinger, W. Cheeseman, J. Eastburn, A. Case, Prof. Wright, J. Bauer.

Fourth Row: Miss Bowman, L. Coomer, M. Grove, R. Fitzgerald, R. Chapman, E. Schenck, C. McHargue, J. Porter, W. Babb, J. Swan, C. Baker, B. Mobley, J. Stewart.

Student Wives

Row 1: A. Wiley, R. McLemore, R. Storey, J. Watkins, A. Batman, N. Willis, K. Coomer.
Row 2: R. Deidrick, M. Kincaid, P. Stewart, M. Fletcher, M. Swan, B. Winters, H. Bauer, J. Murphy.
Row 3: F. Eckart, D. Johnson, L. Purcell, M. Montoya, M. Stewart, R. Butts, E. Chapman, L. Eastburn.

Veterans

Row 1: P. Holmes, C. Richison, J. Henderson, J. Bauer, J. Eastburn, E. Eckart, J. Stewart.
Row 2: A. Case, R. Chapman, W. Cheeseman, D. Stewart, W. Babb, W. Goins, E. Batman, W. Lighty, L. Kroomer.
Row 3: D. Winters, L. Smith, D. Chatham, E. Purcell, C. McKnight, H. Linton, W. Wright, M. Emmons, R. Locker.
Row 4: J. Swan, J. Porter, M. Grove, W. Snyder, C. Montoya, L. Quakenbush, L. Ashcraft, K. Cobble, K. Deidrick.

You can't believe everything you see.

School Life

Typing Class

Greek Classes

Latin Classes

Spanish Students

Home Economics

Shop Class

Theology

Dining Room

Building For

Gookins and Locke
Brickmasons

To the tune of ringing hammers and buzzing saws the greatest improvement in years has become a reality on our campus. Under the capable leadership of Rev. Ralph Nibarger the new dormitory has taken shape very rapidly, and we want to thank him and the building committee for their labors of love in the behalf of the school. We also want to acknowledge the fine masonry work which was done by Rev. Faye Locke and Floyd Gookins. We thank God for these long strides forward, and we are looking forward to a fine new dormitory and administration building to grace our campus for the glory of God.

Just underway .

Putting on the lid .

. preachers at work.

. almost done.

Tomorrow

Nearly Completed Dormitory . . .

. . . Proposed "Ad" Building

1. Time for class.
2. Prospectus—we hope!
3. The boss and his right-hand man.
4. Be careful!
5. The same place—in summer.
6. Old maids?
7. The old-timers.
8. Registration grind.
9. The Registrar and Company.
10. Let's go!
11. With the rest of the trash.
12. Visual Aids Class.

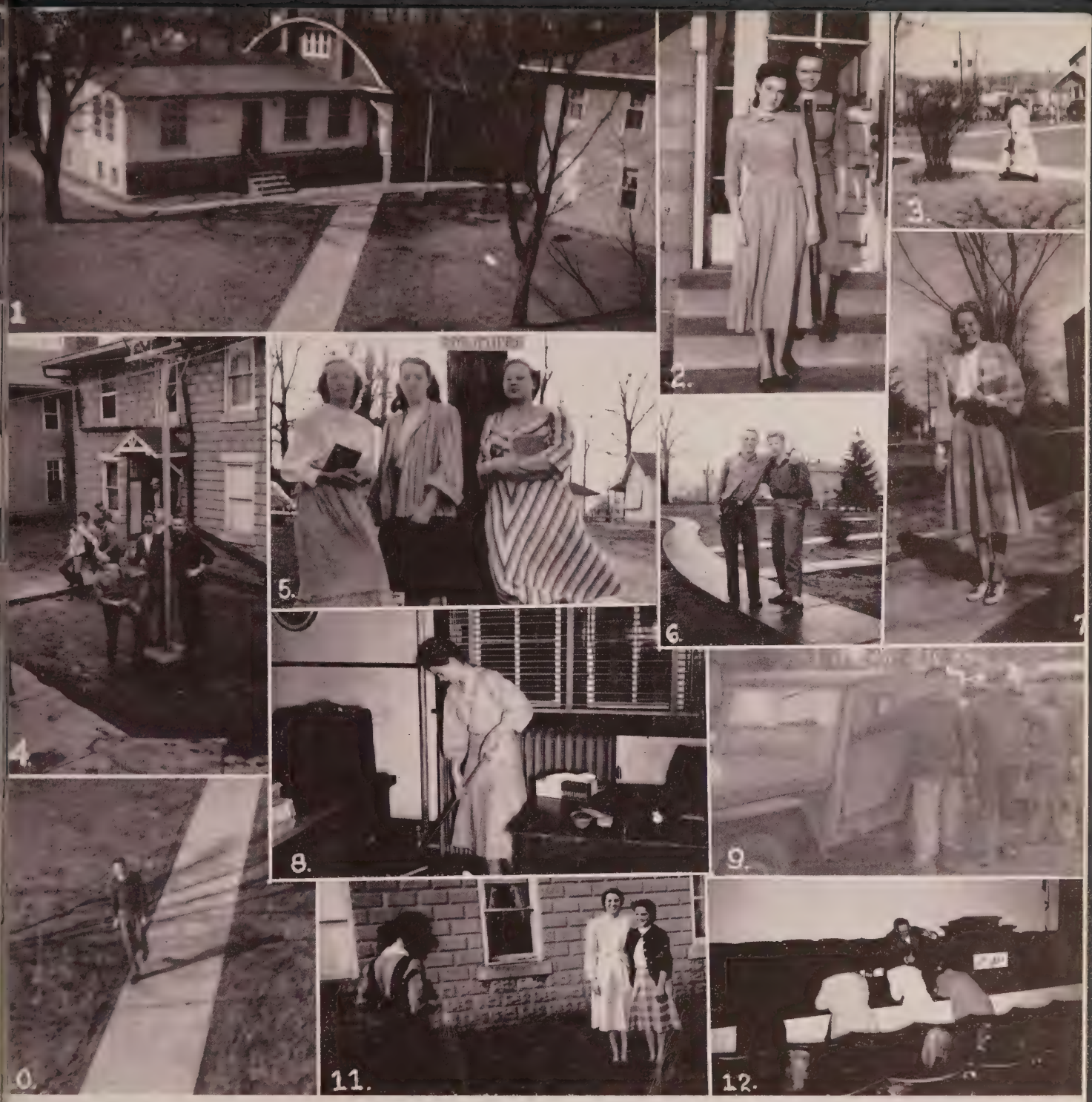

1. Where we work, play, live.
2. Ain't we sweet?
3. Camera shy.
4. Dinner time.
5. "No Smoking," that is.
6. Can you spare a dime?
7. La Profesora de Espanol.
8. Working—with a cold.
9. Carpenters.
10. Guess who? Yep, it's Paul.
11. Look pretty—if possible.
12. Fast prayer meeting.

1. Strength for the day.
2. The "deacons."
3. Working?
4. Bless his heart!
5. Practicing what we preach.
6. Three of a kind.
7. Dean of College.
8. Married Vets abode.

1. Good advice.
2. Catch it, Rosemary!
3. Spring is sprung!
4. The "Big Wigs."
5. George—third place.
6. Champion PILGRIM salesman.
7. Ye ole bell ringer.
8. Backslidden stoker.
9. Careful boys, he's the Dean.
10. Only three minutes, remember?
11. From far and near.
12. Sun musta been bright.

1. Break it? You pay.
2. Just another shot.
3. You'll get fat!
4. Piano teacher.
5. Phipps, Inc.
6. The bus—outside . . .
7. . . . And inside.
8. A great preacher.
9. The life of our President.
10. The long and short of it.
11. What a pose!
12. Watching the world go by.

Our Advertisers

SHEETS AGENCY

The Golden Rule . . . Our Rule

REAL ESTATE **INSURANCE**

Over Clinton County Bank

Phone 269 **Frankfort, Indiana**

THE FARMERS BANK

MICHIGANTOWN **FRANKFORT** **KIRKLIN**

Serving Clinton County for 72 Years

Member of Federal Deposit Insurance Corporation

DALLACE CHATHAM

Cen-Pe-Co Super-Refined Lubricants
Columbia Paints and Fibre Coating

District Representative

1050 South Fifth Street, Frankfort, Indiana

CENTRAL PETROLEUM CO.
Cleveland, Ohio
Phone

Compliments

L. BOGGS INSURANCE

AUTO—FIRE—LIFE

210 E. Clinton St. Phone 1025-J
Frankfort, Indiana

DR. C. S. CONLEY

DENTIST

204 Peoples Life Building

Phone 931

Frankfort, Indiana

GUY BAKER

"The Harvest Truly Is Great

But the Laborers Are Few."

"HE-MAN"

"THE PILGRIM VOICE"

WBAT (1600)—WSUA (1010)—WITZ (990)

Saturday 9:15 A. M.—Saturday 10:10 A. M.—Sunday 1:30 P. M.

Floyd Goins, N. Dist.; Ralph Nibarger, C. Dist.; Melvin Snyder, S. Dist.

Inspiring Music and Challenging Gospel Preaching

Official Radio Voice of the Pilgrim Holiness Church

FIRE EXTINGUISHERS

For All Purposes

Church, Home, Shop, Car, Truck, Bus, Industrial

Special Discount to Ministers or Churches

ALL-TYPE EXTINGUISHER CO.

44 North Colorado Avenue

Indianapolis Blackstone 7072

GRIMM'S GROCERY

Fifth Street at Armstrong

Frankfort, Indiana

Serving the Camp and School for Years

The PILGRIM HOLINESS CHURCH

Sixth and D Streets
Linton, Indiana

"You'll Like Linton"

Rev. Virgil Camp, Pastor

Compliments of

North Side Pilgrim Holiness Church

1733 East 46th Street
Indianapolis, Indiana

"The Church With a Warm Welcome"

Rev. T. J. Preusz, Pastor

PILGRIM HOLINESS CHURCH

Clarksburg, Indiana

Rev. Bertha Schoeff, Pastor

Compliments of

1ST PILGRIM HOLINESS CHURCH

1001 West Tenth Street

Marion ,Indiana

Rev. Gilbert Noel, Pastor

1ST PILGRIM HOLINESS CHURCH

1128 South Purdum Street

Kokomo, Indiana

Rev. Walter Speck, Pastor

In the Interest of
Sunday School Promotional Work in the Pilgrim Holiness Church

Compliments of Moreland Yundt

PILGRIM HOLINESS CHURCH
Huntington, Indiana

"In Joyful Service for God"

Rev. Paul Isgrig, Pastor

PILGRIM HOLINESS CHURCH
Oaktown, Indiana

Rev. E. W. Wright, Pastor

LAVERTY'S

ON - THE - ALLEY

EAST - SIDE

A SAFE PLACE TO TRADE

A Cash Purchase At

PENNEY'S

Is A Cash Savings

-:-

J. C. PENNEY CO.

Frankfort, Indiana

FREEDMAN'S STORE

"Quality Merchandise for Less Price"

62 N. Main St. Frankfort, Ind.

DELUXE CLEANERS

403 East Washington Street

Phone 210

Compliments of

CASTLE PRODUCTS COMPANY

1111 Burdsal Parkway

Indianapolis 23, Indiana

Soaps and Sanitary Chemicals

Represented in Frankfort by

MR. FRED REPPERT

958 North Prairie Street

Phone 2199-J

BAKER'S

Clinton County's Greatest Selection

of Quality Footwear

East Side of Square

Compliments of

COULTER HOTEL

J. W. Reichle, Manager

Compliments of

HOTEL FRANKFORT

W. J. Shropshire

Owner and Manager

RAYMOND HOUZE
DX SERVICE STATION
Tire Repairing—Quick Charger
Lubrication
1004 S. Jackson Telephone 2528

Compliments of
DR. R. C. McDONALD
OPTOMETRIST
241 Ross Block
Frankfort, Indiana

Compliments of
FRANKFORT
MORNING TIMES
Frankfort, Indiana

KELVINATOR REFRIGERATORS
and
ELECTRIC ANGES
ABC and Easy Washers
SCIRCLE CO.
11 W. Clinton Phone 265

MARSHE'S GROCERY
Gives You
"Quality and Service"
-:-
805 Walnut Ave.
Phone 216

CLARKS
FURNITURE . . . APPLIANCES
1 East Clinton Street
Phone 353

ARMSTRONG FOOD MARKET
We Strive to Please
258 West Armstrong Street
Phone 18

FLOWERS
At Their Best
SPARROW FLORIST
We Telegraph Flowers
352 First St. Phone 229

ALBERT M. LAUGHNER
CHRYSLER-PLYMOUTH
DEALER
306 North Jackson Street
Phone 422

BENTON'S FOOD MARKET
FRESH MEAT, VEGETABLES
AND GROCERIES
551 S. Second St. Phone 743

HOME APPLIANCE STORE
Quality and Service Featuring
G. E. Refrigerators, Ranges, Water Heaters,
Home Freezers, Maytag Washers
Small Appliances
Telephone 69 201 N. Jackson

Lumber – Coal – Glass

DEMING & THOMPSON COMPANY
TEL. 138
COAL AND LUMBER

PLASTER — INSULATION
AND PAINTS

MEIFELD BROTHERS

INSURANCE

FIRE - TORNADO - AUTOMOBILE

North Side Public Square

PHONE 50 PHONE 50

MAIN AUTO CO.

YOUR
DODGE - PLYMOUTH
DEALER

Phone 301 254 E. Clinton

Compliments of

E. BON MERRITT

The Rexall Store

FRANKFORT
MONUMENT WORKS

Leroy Pope Bob Painter

BETTER MEMORIALS

E. Edge of Town on Road No. 28

"HOW ABOUT A LIFT?"

Compliments

Behr's Tyre & Batri Shop

353 N. Main St. Frankfort, Ind.

Your U. S. Distributor

LIPP'S PURE OIL SERVICE

24-Hour Wrecker Service—Phone 1782

359 North Jackson Street

Frankfort, Indiana

STUDEBAKER SALES AND SERVICE

Repairs on All Makes

WALTERS MOTOR SALES

COMMERCIAL PRINTING

NORRIS

Office Supplies
Smith Corona Typewriter

209 N. Columbia Telephone 860

SCHLOSSER'S

Oak Grove Dairy Products

American Cheese (Bulk or Loaf)

Cottage Cheese, Ice Cream

Ice Cream Mix, Butter

Phone 100 Frankfort

KRAM-SEBREE MUSIC CO.

Everything in Music

57 West Washington Street

Frankfort, Indiana

Compliments of

MONTGOMERY WARD & CO.

"Where Your Dollar Buys More"

Frankfort, Indiana

Ready Mixed Concrete, Concrete Tile, Mason Sand, Gravel, Field Tile

FRANKFORT TRANSIT-MIX CONCRETE, INC.

Incoporated

GEM CITY GROCERY

MEATS - VEGETABLES - FRUITS
Our Rule: The Golden Rule

Free Delivery

Oscar H. and Catherine M. Sheets
61 S. Jackson St. Phone 29

J. A. KERN & SON, INC.

QUALITY FURNITURE

Rugs—Philco—Frigidaire—Linoleum

Estate Heatrola

CAMPBELL'S

SPORTING GOODS AND ELECTRICAL APPLIANCES

Radios, Refrigerators, Built-In Cabinets, Boats Stoves, Fishing Tackle, and Records

50 W. Clin St. Frankfort, Ind.

Compliments of

COULTER-SMOCK CO.

"Quality Furniture Since 1900"

LOGAN'S D-X SERVICE

COMPLETE CAR SERVICE

Gasoline, Oil, Tires, Batteries
Lubrication, Washing

Columbia and Walnut Streets
Phone 308

Compliments

GLOVER'S

ICE CREAM

RADIATOR REPAIRING

Recore — Boilouts — New and Used Radiators
Blacksmith - Welding - Soldering

SMITH

RADIATOR AND WELDING CO.

350 N. Prairie St. Phone 867

HOOSIER SUPPLIES, INC.

Everything for School and Office

Serving You From Three Stores

Frankfort — Spencer — Vincennes

SHOP AT SEARS AND SAVE

Phone 2110

Use Our Convenient Phone Service
or
Come Into the Order Office

North Jackson St. Frankfort, Ind.

INGRAM-RICHARDSON

MANUFACTURING COMPANY
OF INDIANA, INC.

Porcelain Enamel Products

Frankfort, Indiana

Compliments of

GOLDEN GUERNSEY DAIRY

TWIN GABLES

We Serve

SANDWICHES AND SHORT ORDERS

6 W. Walnut St. Frankfort, Ind.

SHIVELY'S GULF SERVICE

West Walnut at First Street

GREASING — WASHING — TIRES
TUBES — ACCESSORIES

Frankfort, Indiana
Phone 2535

FIRST PILGRIM HOLINESS CHURCH

Corner of

Third and South Streets, Frankfort, Indiana

Rev. Ralph McCrory, Pastor

YOU ARE ALWAYS WELCOME

SUNSHINE GARDENS
PILGRIM HOLINESS CHURCH
Indianapolis, Indiana

The Church With a Welcome

Rev. John Eastburn, Pastor

EAST ENTERPRISE
PILGRIM HOLINESS CHURCH
On Highway 250
The Church by the Side of the Road
Attend Our Summer Camp Meeting
Rev. Robert P. Malone, Pastor

FAIRMOUNT
PILGRIM HOLINESS CHURCH
"Going Forward With Jesus"
Rev. J. F. Colter, Pastor

FIRST PILGRIM HOLINESS CHURCH
Main and Liberty Streets, Ashland, Kentucky
Where Everyone Will Be Welcome
Rev. C. L. Oden, Pastor

EAST SIDE
PILGRI MHOLINESS CHURCH
Frankfort, Indiana
A Church With a Welcome
Rev. John Stewart, Pastor

FIRST PILGRIM HOLINESS CHURCH
Seventh and Main, Washington, Indiana
"A New Church With the Old-Fashioned Gospel"
Rev. J. M. Burcham, Pastor

DEPUTY
PILGRIM HOLINESS CHURCH
Rev. Cleona Wright, Pastor
Services Each Week End, Saturday Night
Sunday Afternoon and Evening

NORTH SIDE
PILGRIM HOLINESS CHURCH
Terre Haute, Indiana
Rev. Naomi Shumaker, Pastor
2439 North 14½ Street
Phone H8088

SACRED RECORDS • BIBLES • BOOKS
PICTURES • PLAQUES

PILGRIM PUBLISHING HOUSE
226-228 East Ohio Street
Indianapolis, Indiana

Compliments of

GOODWIN'S

Indiana's Second Oldest Funeral Home

Funeral Directors Since 1856

GUESS WHO?

LAFAYETTE PILGRIM HOLINESS CHURCH

19th and Adams Streets

Lafayette, Indiana

Rev. E. A. Poe, Pastor

Phone 7842

Delphi Pilgrim Holiness Church

Corner of Union and Harrison Streets

Rev. O. D. Williams, Pastor

Phone 426

Pilgrim Holiness Church

224 East Penn Street, Shelbyville, Indiana

The Need of Your Soul Is Our First Concern

Rev. V. N. Mowery, Pastor

THE

Pilgrim Holiness Church

Fourth and Monroe

Charleston, Illinois

Welcomes You

"O Worship the Lord in the Beauty of Holiness." Ps. 96:9

Compliments of

THE MEDORA

Pilgrim Holiness Church

Medora, Indiana

M. D. James, Pastor

LONG'S CLEANERS

"We Give You Good Service at a Low Price"

HIGGINBOTHAM GROCERY & GRILL

311 South Third Street

Phone 216

Thornhope Pilgrim Holiness Church

Oak, Indiana

Rev. E. K. Purcell, Pastor

The Little Church With a Great Hope

TWIN OAKS

Pilgrim Holiness Church

Three Miles East of Petersburg, Indiana on Highway 57

Rev. O. W. Spencer, Pastor

Forsake Not the Assembling of Yourselves With Us When in Our Community

Welcome

Janesville Pilgrim Holiness Church

Janesville, Illinois

Rev. A. R.C. Howard, Pastor

PILGRIM CHAPEL

Third Street West of Enamel
Frankfort, Indiana

Motto:
If you want purity, walk in the light.
If you want boldness, take part in the fight.

Rev. Lewis G. Smith, Pastor

CARROLL'S

Rust Craft Greeting Cards for Every Occasion

Stationery — Imprinting

258 N. Main St. Phone 923-W

THRASHER'S

Dependable Merchandise at Reasonable Prices

For
ELECTRICAL APPLIANCES
SPORTING GOODS, AUTO SUPPLIES
HARDWARE
Its

Wilking's Home Auto Store

Frankfort Phone 779

SHANKLIN HARDWARE

SEED PAINTS

Frankfort, Indiana

PHOTO - BROOKS

FINE PORTRAITS
CAMERA SUPPLIES

357 E. Clinton Phone 103

Kramer Brothers Co.

Lumber—Roofing

DuPont Paint

Insulation

"Better Building Materials Since 1872"

608 W. Washington St. Phone 179

THE INDIANAPOLIS NEWS *and* STAR

Donald A. Oliphant, Manager

206 E. Clinton Phone 1816

24-HOUR WRECKER SERVICE

TUTTLE'S GARAGE

252 N. Jackson Phone 900

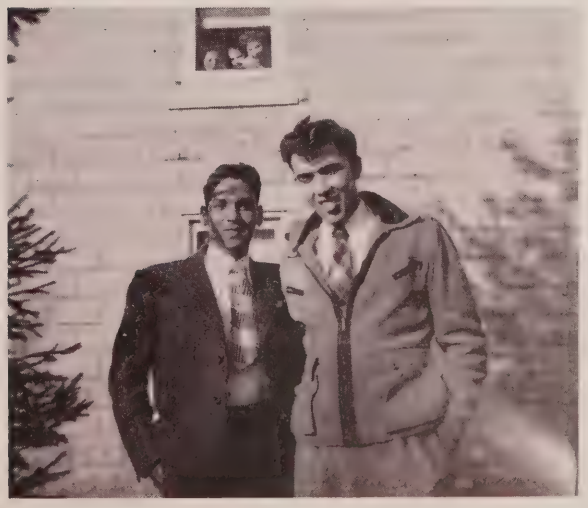

"ROOMIES"